

# T.5S. R.2W. W.M.

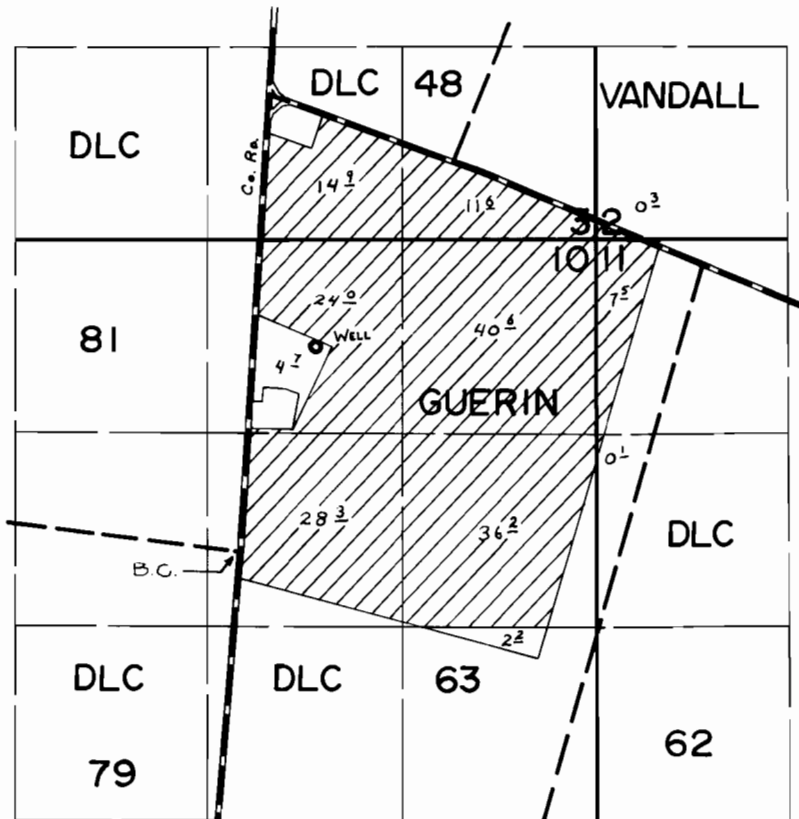

WELL LOC: 1420 FT N. & 520 FT. E. FROM N.E. COR.  
GREGOIRE DLC 79

## FINAL PROOF SURVEY UNDER

Application No. G-6918 Permit No. G-5688  
IN NAME OF

ROBERT L. SCHMIDT

Surveyed July 1 1980, by C. L. Hughes