

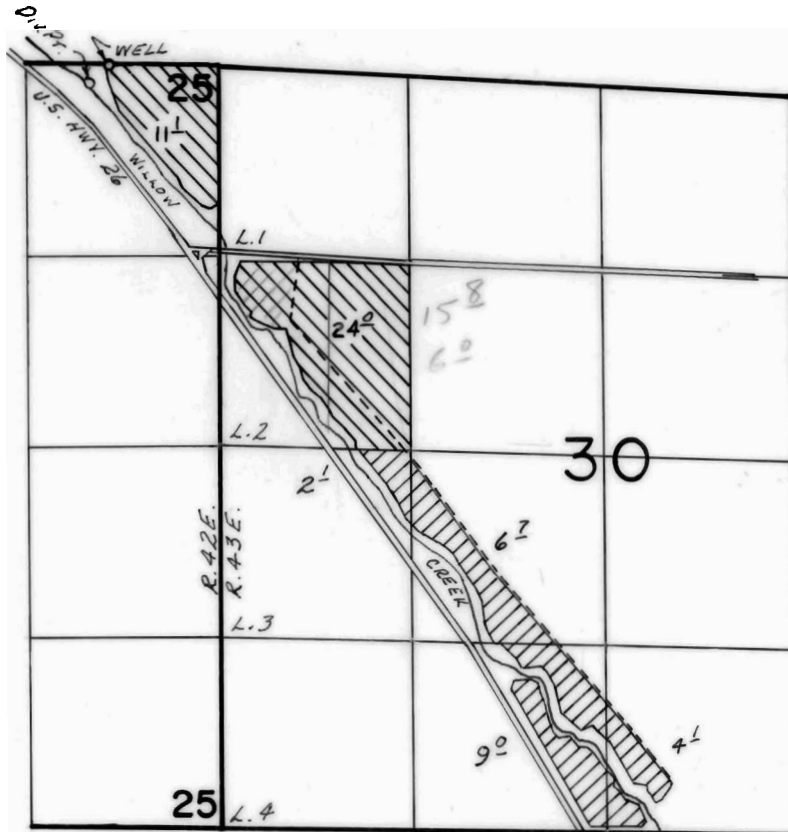

T. 15S., R. 42 & 43E., W.M.



WELL LOC: 20'S. & 750' W.; DIV. PT. LOC: 140'S. & 890' W.,
 BOTH FROM THE NE COR. SEC. 25.

-  SUPPLEMENTAL FROM WELL
-  PRIMARY FROM WELL, SUPPLEMENTAL FROM WILLOW CREEK

FINAL PROOF SURVEY
 UNDER

Application No. 55635 Permit No. 42210
 G-3590 G-3378
 IN NAME OF

RICHARD D. HEVNER

Surveyed Oct. 13, 1977, by J.S. DONALDSON
 Aug. 29, 1981, L.M. TOLL



11-29-83
 BBC-5KK-64
 PTS 1981-A BMB