

D. H. Loc.

T.4.S. R.13E. W.M.

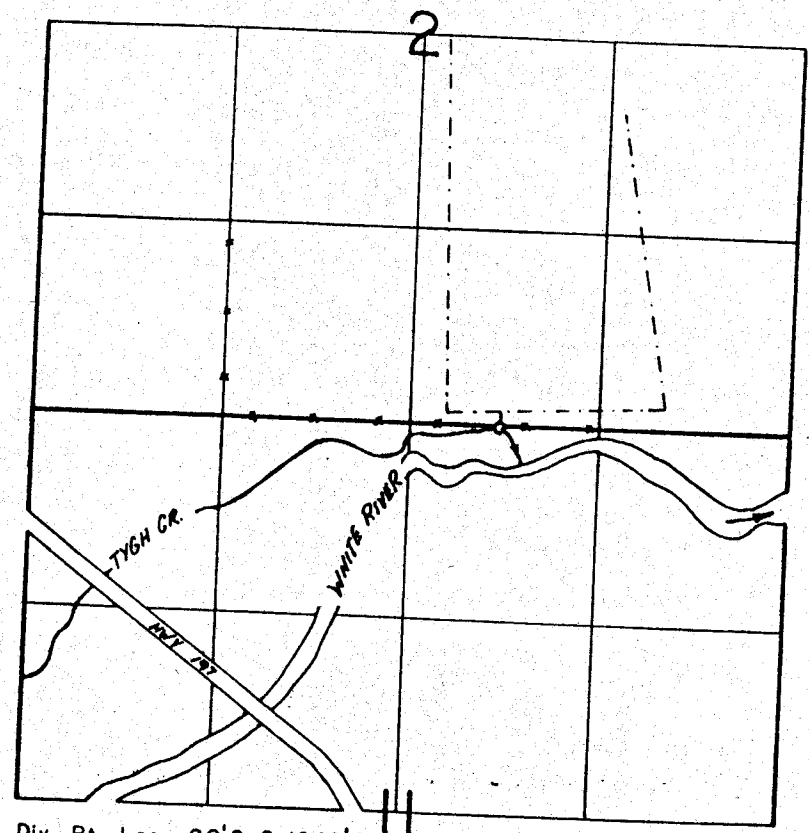

Div. Pt. Loc. 20'S & 1940' E. From The NW Cor NE1/4 NW1/4 Sec. 11

FINAL PROOF SURVEY UNDER

TRANSFER 2974

Application No. Permit No.

IN NAME OF

RICK HARVEY

Surveyed *Nov. 15, 1982*, by *T. J. PAUL*
Sept. 19, 1984

RE

PLACE OF USE "BEFORE"

WATER
SA

2

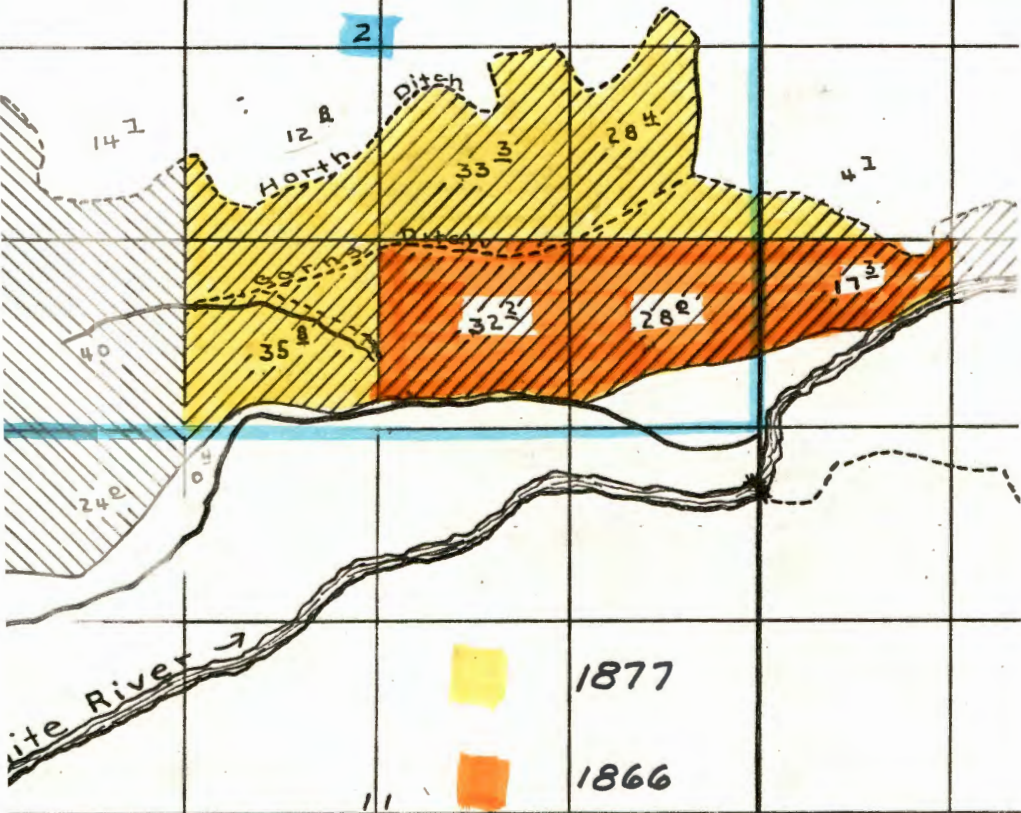

T.4S. R.13E W.M.

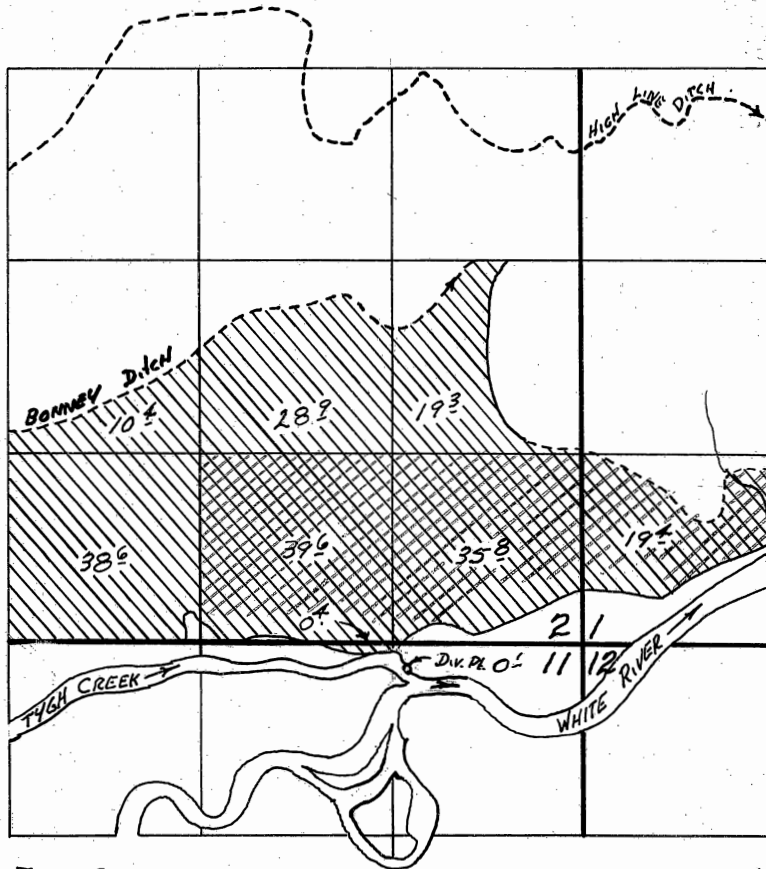

Tygh Cr. Div. Pt. Loc. 185' S & 1180' W FR NE COR SEC 11.

MAP FOR A CHANGE IN POINT OF DIVERSION
AND PLACE OF USE IN THE NAME OF
IRL DAVIS AND KEN WEBB

SCALE = 4" = 1 MILE

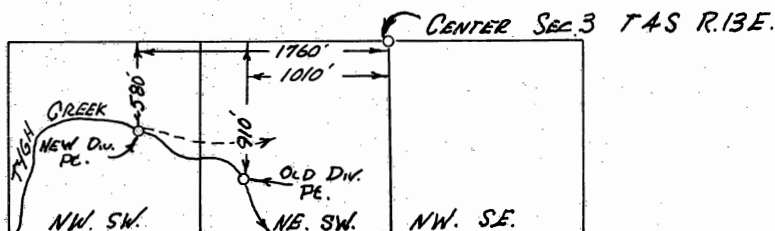

RECEIVED

MAR - 01977

WATER RESOURCES DEPT
SALEM, OREGON

APPLICATION MAP PREPARED BY
WATERMASTER DISTRICT No. 3
THOMAS J. PAUL