

T. 8S. R. 46E. W.M.

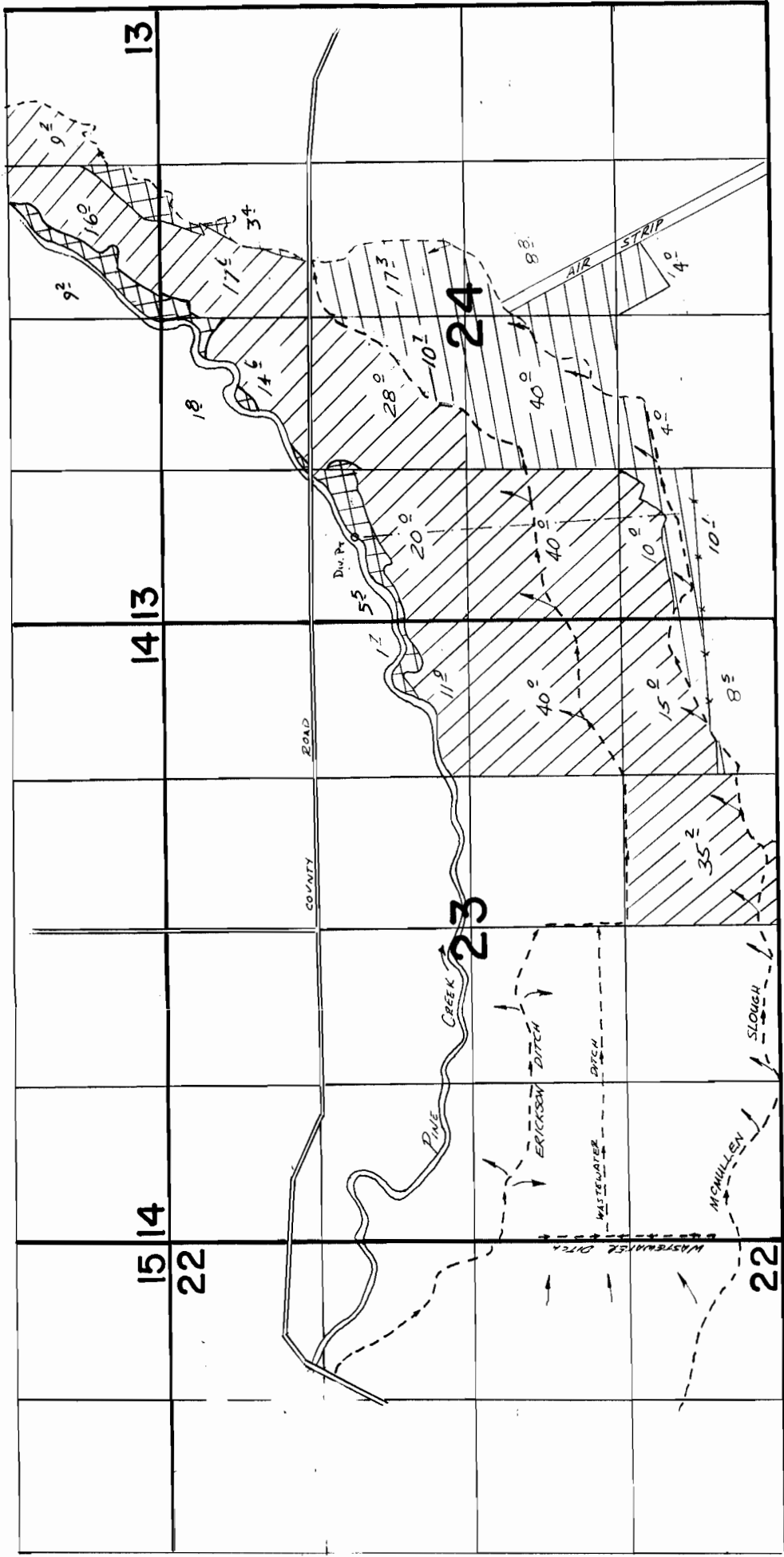

Div. Pt. Loc.: 1660'S & 730'E. From NW Cor. Section 24

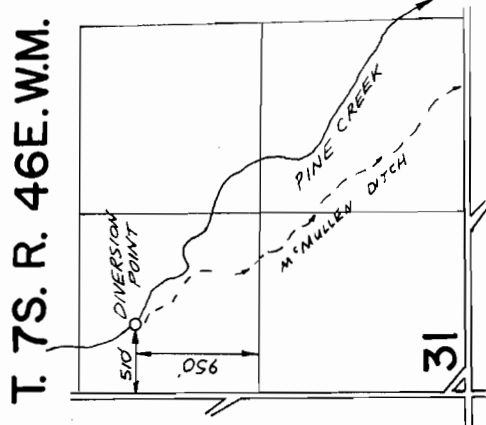

PERMIT 42940

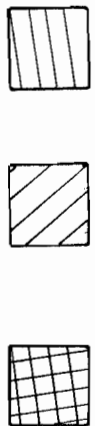

NO PRIMARY

FINAL PROOF SURVEY

UNDER

APPL. 57065 PER. 42940
56036 42652

IN NAME OF
JERRY B. TORRANCE

PERMIT 42652

