

T.4S.,R.1E.,&R.1W.,W.M.

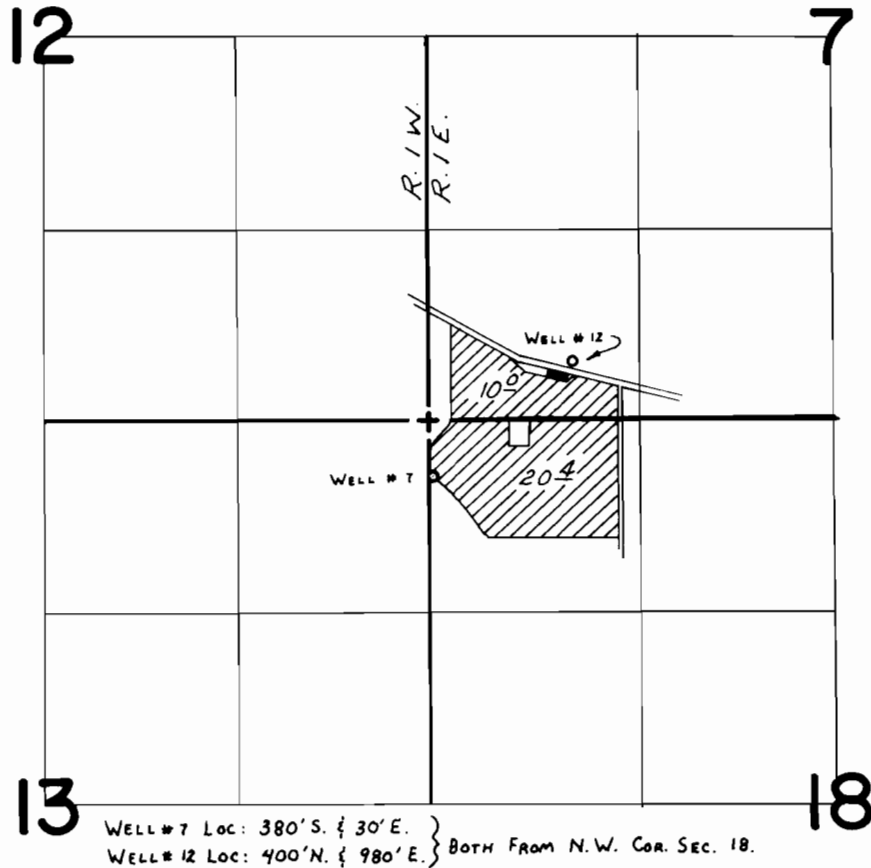

WELL # 7 Loc: 380'S. & 30'E. }
WELL # 12 Loc: 400'N. & 980'E. } BOTH FROM N.W. COR. SEC. 18.

FINAL PROOF SURVEY UNDER

Application No. G-7005 Permit No. G-6507
G-7172 G-6611 (Supplemental)
IN NAME OF

Weyerhaeuser Co.

Surveyed July 29, 1977, by A.C. Brown
April 27, 1979 C.L. HUGHES

DFN-3LL-164