

T. 26S., R. 3W., W.M.

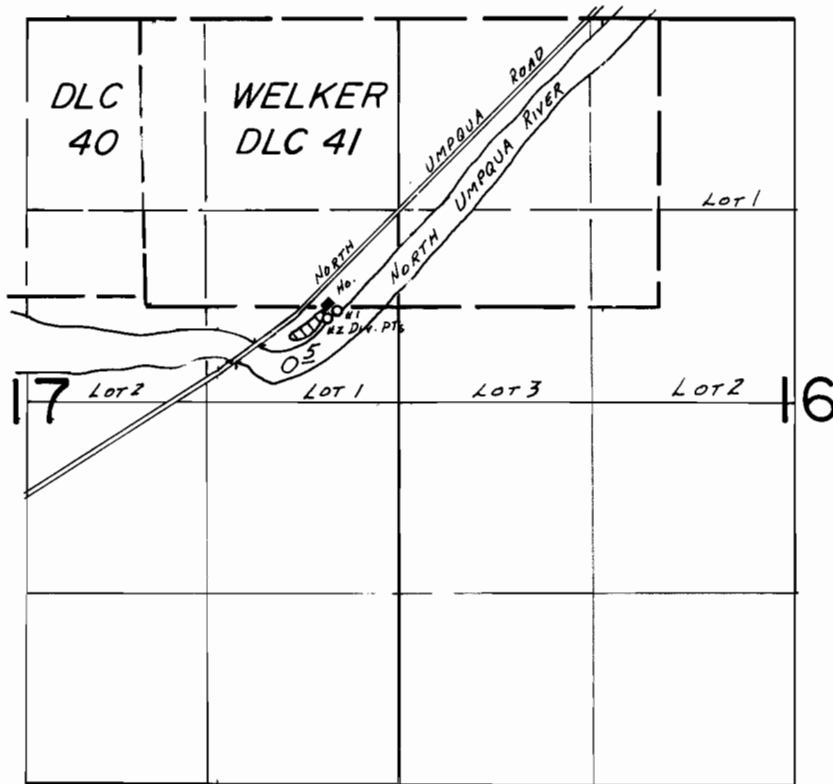

Div. Pts. Loc.: #1- 620' N. & 440' W.; #2- 570' N. & 500' W., BOTH FROM E. 1/4 COR. SEC. 17.

**FINAL PROOF SURVEY**  
UNDER

Application No. 55035... Permit No. 41376.....  
IN NAME OF

.....**FRED HOFFSTETTER**.....

Surveyed MAY 14... 1980, by J.S. DONALDSON

*Bub*