

T. 19 S., R. 12 W. WM.

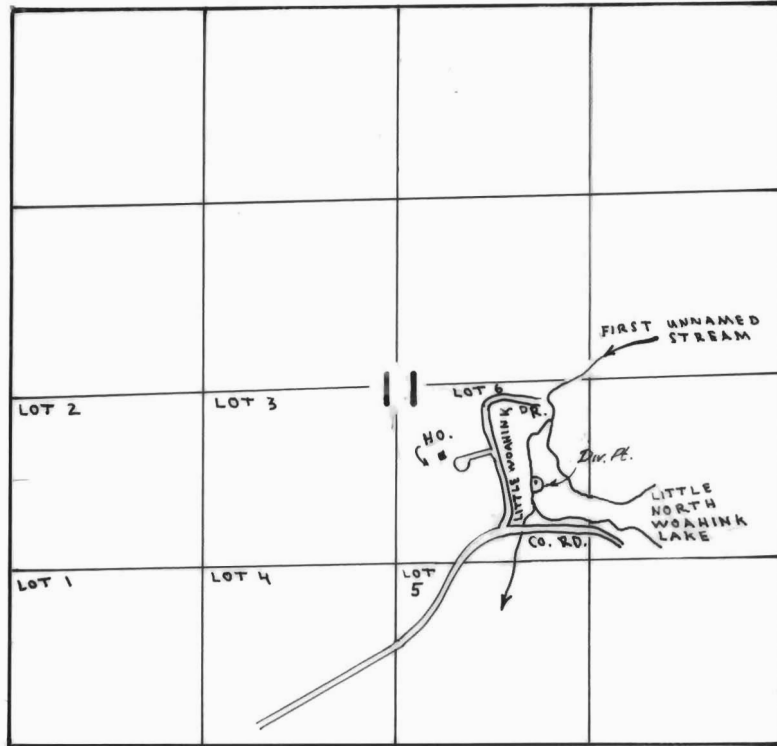

DIV. PT. LOC. 1820' N. & 3600' E. OF SW. COR. SEC. 11

FINAL PROOF SURVEY
UNDER

Application No. 61096 Permit No. 45449
IN NAME OF

DAVID W. & KAREN S. JACKSON

Surveyed JUL 16 1984, by P. PAGTER