

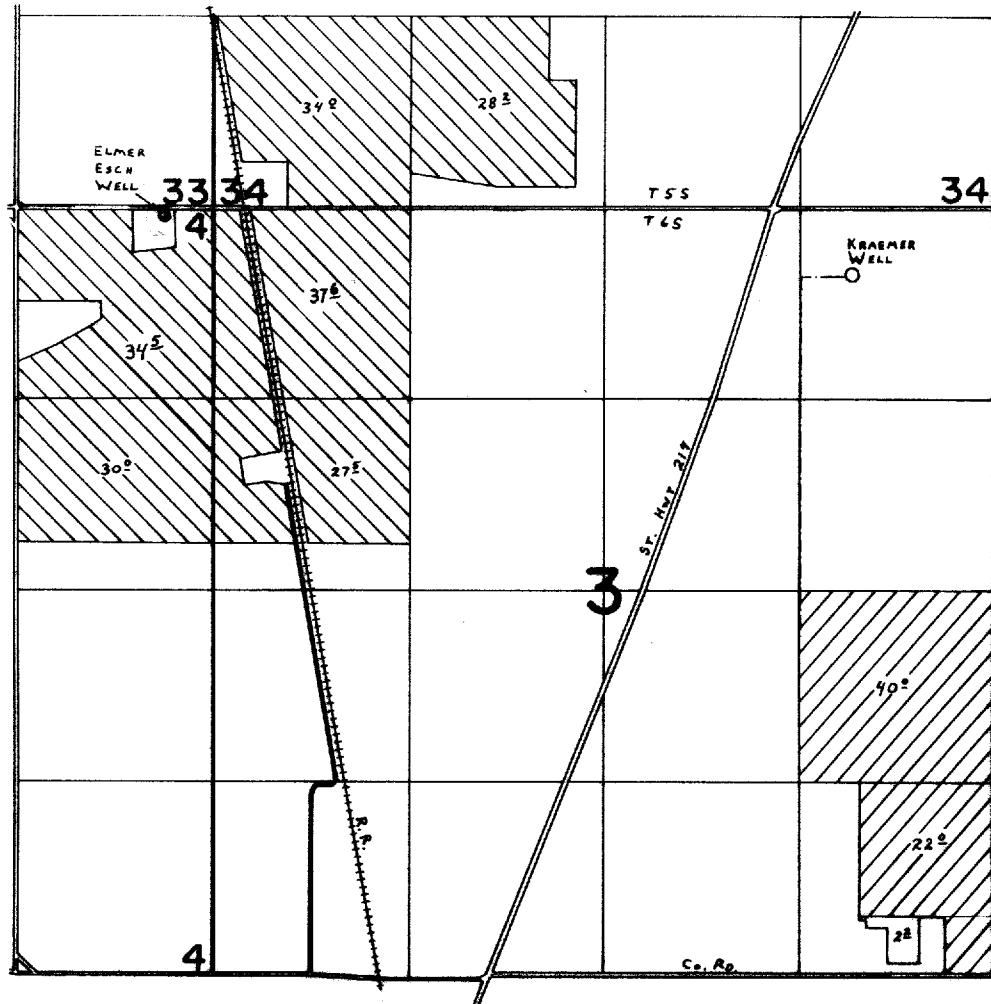

T.5 & 6S. R.1W. W.M.



ESCH WELL LOCATED: 50'S. & 340' W. fr. N.E. COR. SEC. 4.
 KRAEMER WELL LOCATED: 460'S. & 940' W. fr. N.E. COR. SEC. 3.

-  - APPLICATION G-7231
-  - APPLICATION G-7232

FINAL PROOF SURVEY UNDER

G-7231 G-7125
 Application No. ~~G-7232~~ Permit No. ~~G-7126~~.....
 IN NAME OF

.....**HAROLD KRAEMER**.....

Surveyed June 24 1980, by C. L. Hughes.....