

G-2426
52676

T. 2N., R. 32E., W.M.

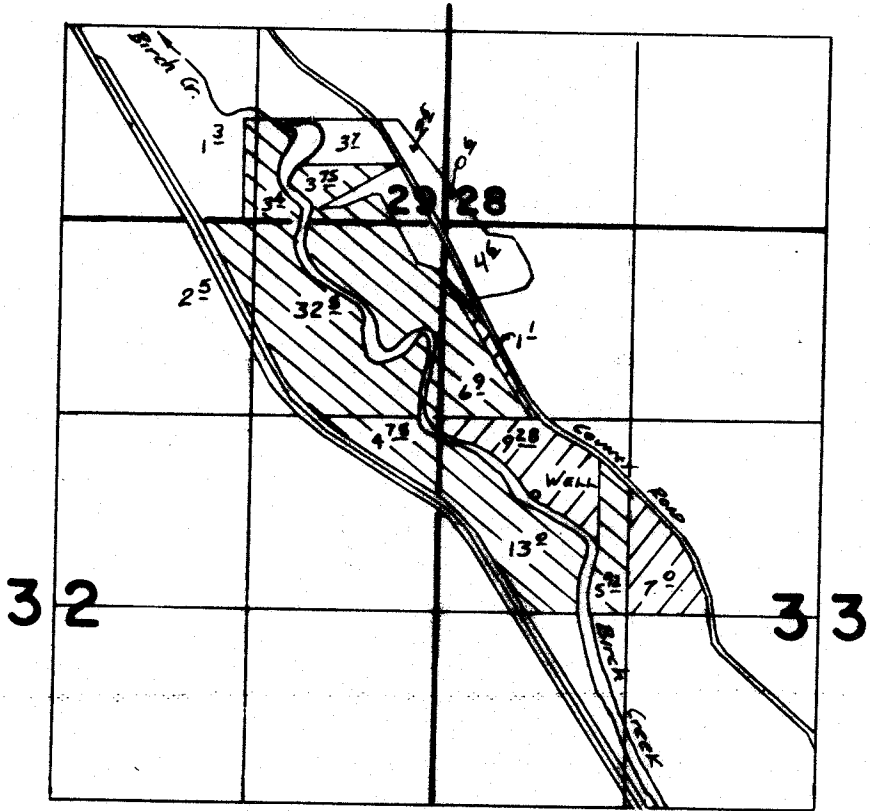

Well Loc: 1880'S + 660'E. From NW cor.
Sec. 33

SCALE 4" = 1 MILE



suppl



primary

FINAL PROOF SURVEY
UNDER

Application No. G-2426.. Permit No. G-2426...
IN NAME OF

.....Jim.....Straughan.....

Surveyed May 12, 1982, by K. Church.....