

T. 4N., R. 28E., S.M.

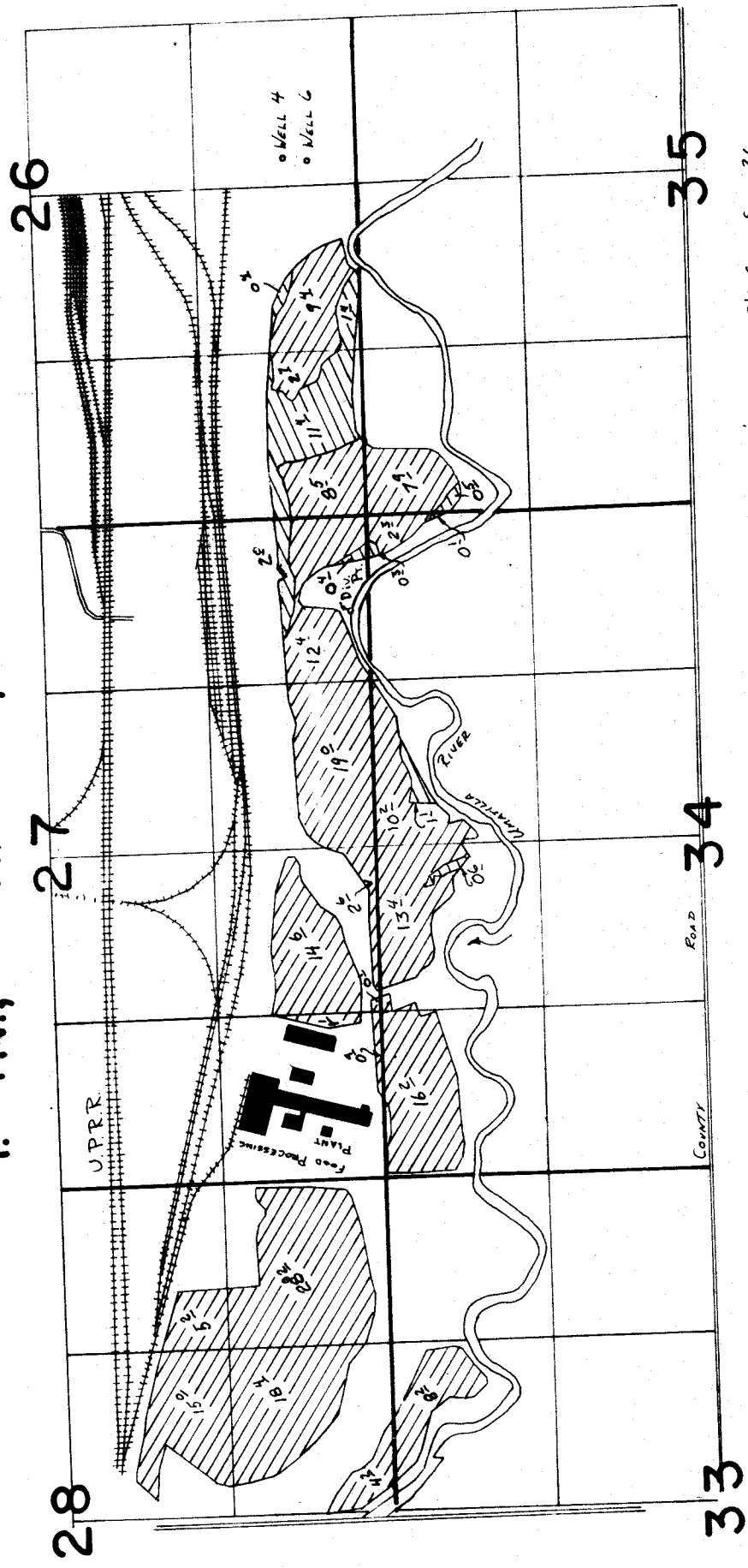

WELL 4 Loc: 600'N. & 220'E. FROM S 1/4 COR. SEC 26  
 WELL 6 Loc: 400'N. & 200'E FROM S 1/4 COR. SEC 26

# FINAL PROOF SURVEY

UNDER

APPLICATION G-9698 PERMIT G-9009  
 APPLICATION G-8697 PERMIT G-8298

IN NAME OF

J. R. SIMPLOT CO.

SURVEYED JAN. 25, 1984, BY V. CHURCH

 SUPPLEMENTAL  
 BOTH G-8298 & G-9009  
 PRIMARY G-8298  
 SUPPLEMENTAL G-9009

G-8298  
52678