

Copied From
 River Bend Estates - Plat "A"
 T. 26 S, R. 6 W, W.M.
 Section 23
 Scale 1" = 200'

RIVER BEND
 SECTION 23-T.26

CERTIFICATE

I, Floyd C. Frear, being fully and correctly surveyed and made as shown on the annexed plat, a correct description to wit: Beginning at a 2"x36" iron pipe of County Road No 189 at James McKinney D.L.C. N. Douglas County, Oregon 70 ft, thence N. 42° 10' E. 180 ft, thence N. 50° 43' E. 375.6 ft, thence thence N. 41° 25' W. 250 ft, thence N. 27° 5' W. 262.4 ft, to the N.W. Cor Lot 6 the South Line "RIVER BEND" thence N. 35° 30' E. 197 ft., N. 45° E 197 ft., S. 53° 48' E. 291 ft., S. 41° 04' E. 210 ft., N. 52° 23' E. 615 ft. to the south line of the same as follows: thence along same as follows: S. 67° 05' W. 730.8 ft, thence thence along same as follows: N. 72° 49' W. 362.4 ft., N. 27° 5' W. 262.4 ft., to the N.W. Cor Lot 6

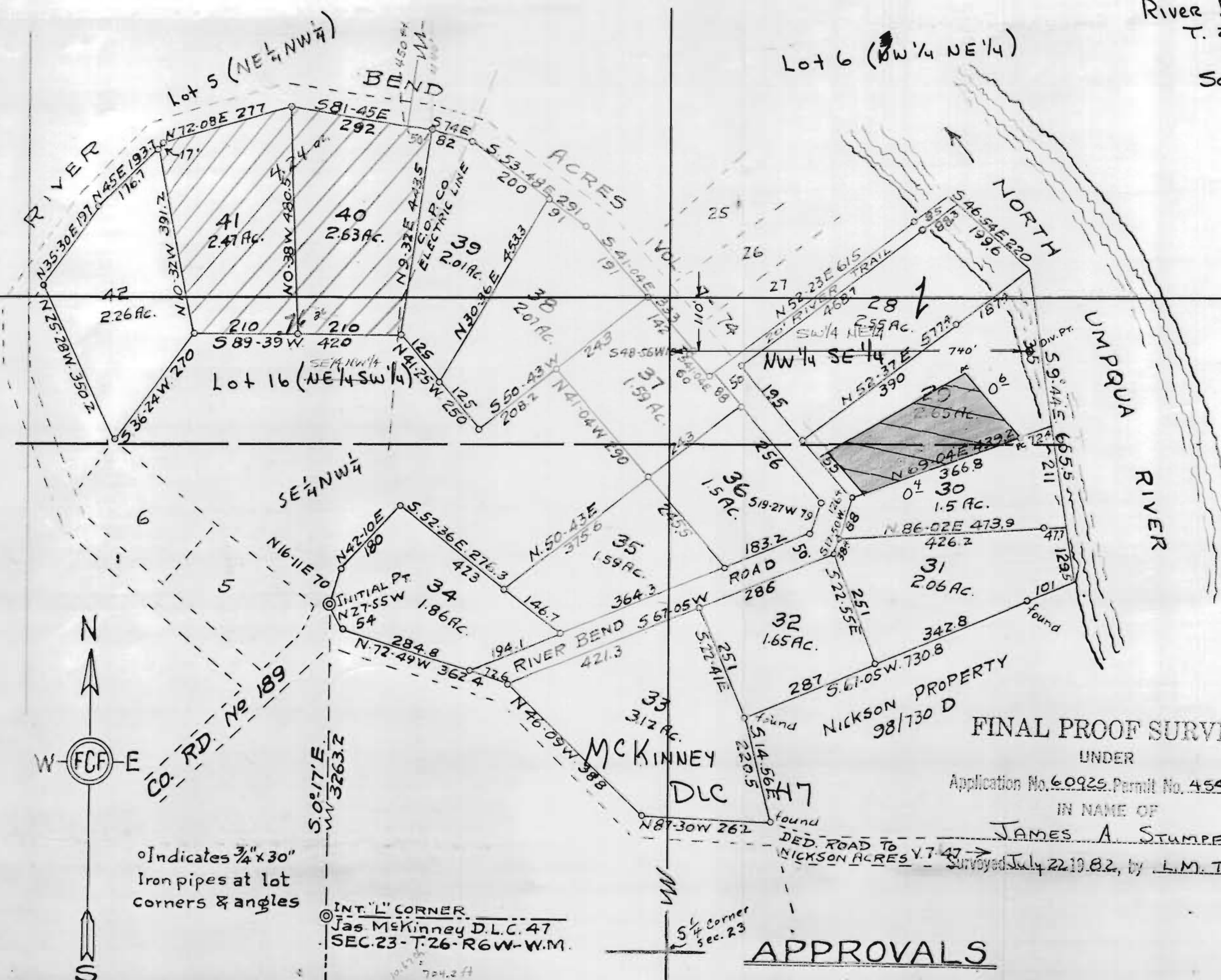

FINAL PROOF SURVEY containing 33.07 acres

UNDER Application No. 60925, Permit No. 45402

IN NAME OF Certificate of Surveyor,
 JAMES A. STUMPF 21st day of August
 Surveyed July 22, 1950, by L.M. Taylor

APPROVALS

APPROVED August 23 1950
 BY ORDER OF THE COUNTY COURT

KNOW ALL MEN BY THESE and Donna B. Blanck on plat, have caused the same to be published by the name of RIVER BEND Estates - Plat "A" dedicate to the public

o Indicates 3/4" x 30" Iron pipes at lot corners & angles

Scale 1" = 200'

INT. "L" CORNER
 Jas. McKinney D.L.C. 47
 SEC. 23 - T. 26 - R. 6 W - W.M.