

T.7S. R.5&6W. W.M.

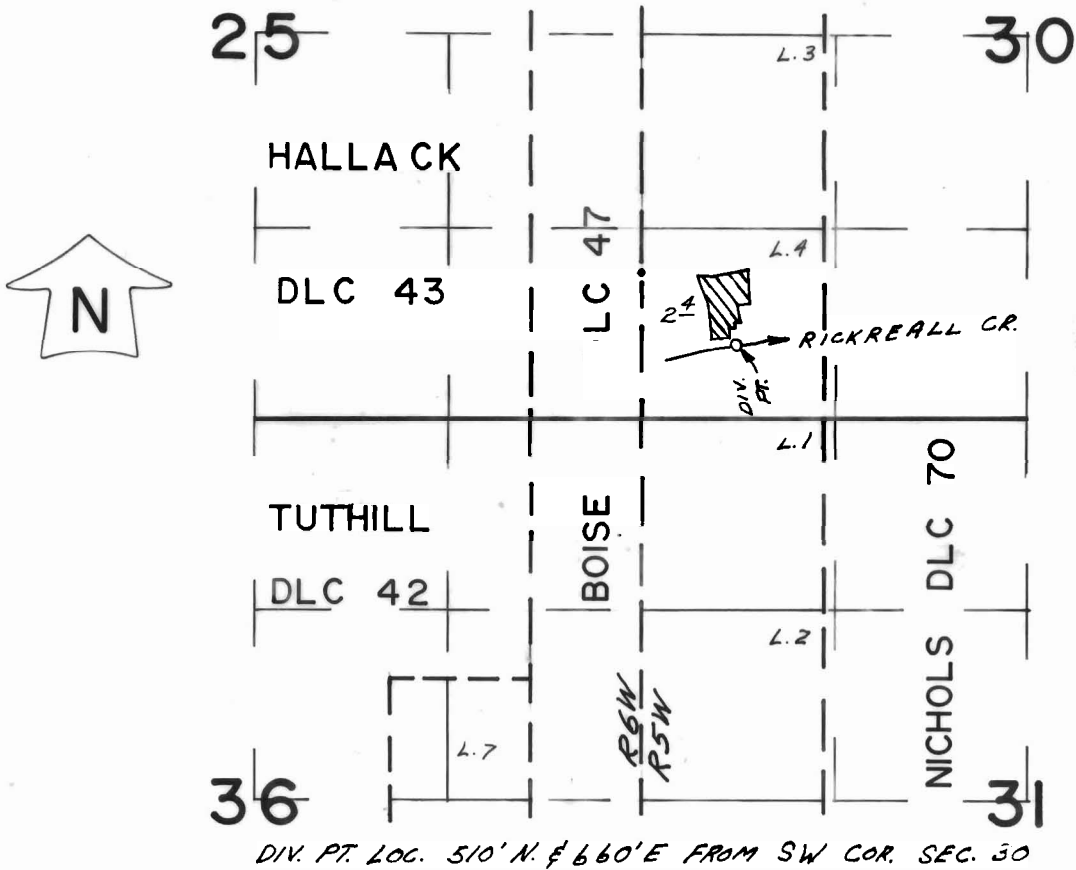

SCALE: 1" = 1320'

FINAL PROOF SURVEY UNDER

Application No. 47243 Permit No. 35386
IN NAME OF

ED & VEVA STEVENSON

Surveyed APR. 14, 1975, by L.H. NUNN
AUG. 10, 1983 L.M. TOLL