

# T. 7S. R. 39E. W.M.

T. 6S. R. 39E. W.M.

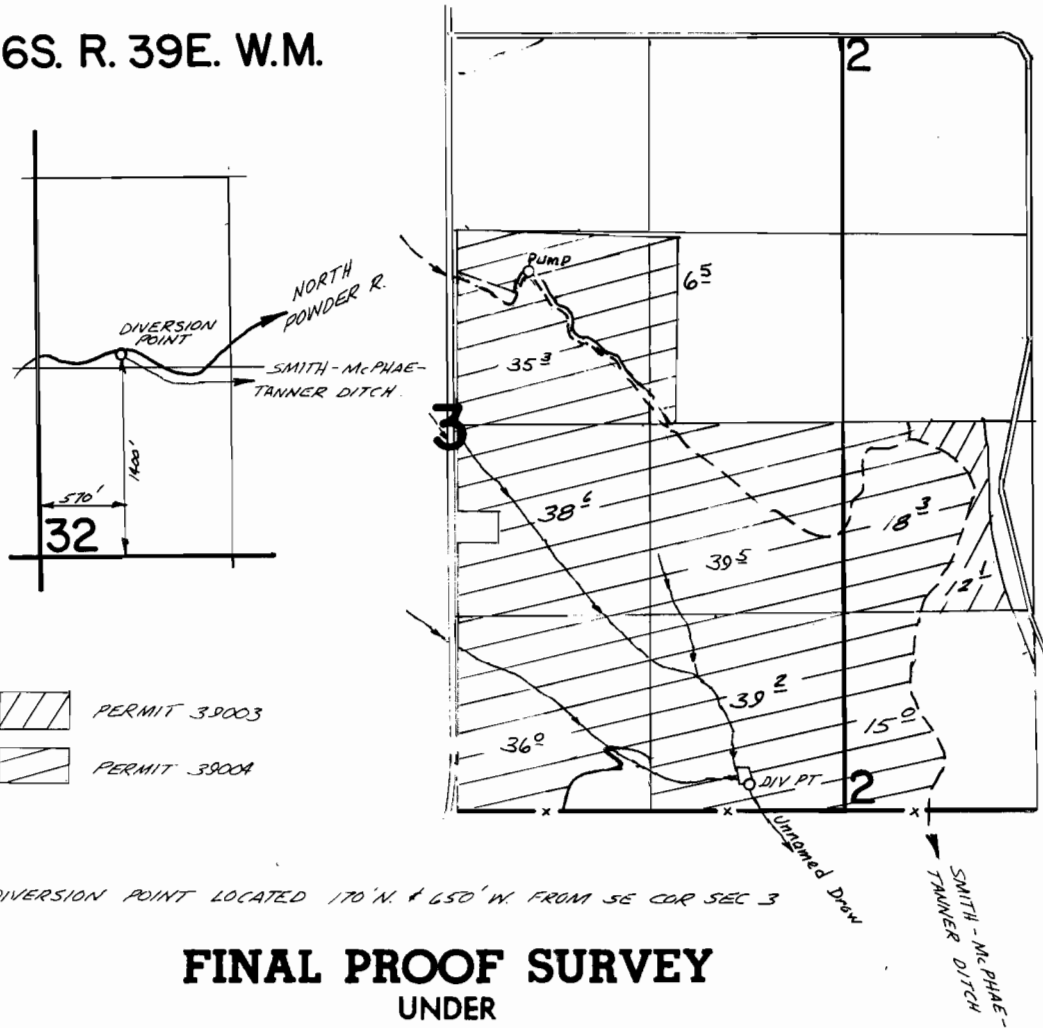

DIVERSION POINT LOCATED 170' N. & 650' W. FROM SE COR SEC 3

## FINAL PROOF SURVEY UNDER

Application No. 51757 Permit No. 39003  
51758 39004  
 IN NAME OF

**GARY L. KRAMER**

Surveyed OCT. 27, 1977, by P. BARWIN

BBB-4KK-256  
 BBB-2N-202  
 PTS-1977-5-B