

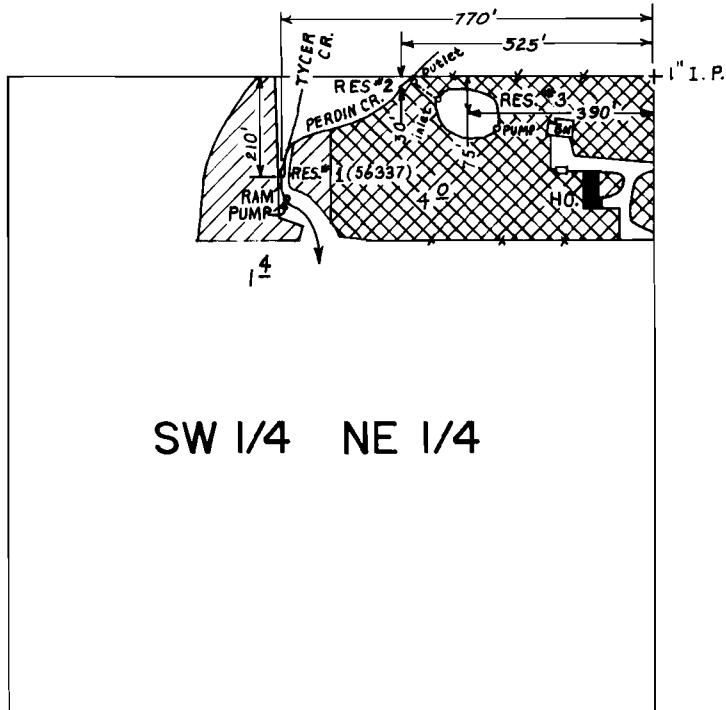

T. 39 S., R. 7 W., W.M.
 SEC. 19



SW 1/4 NE 1/4

SCALE: 1" = 400'

-  PRIMARY IRRIGATION from TYCER CREEK.
-  SUPPLEMENTAL IRRIGATION from PERDIN CR. & STORED WATER.

FINAL PROOF SURVEY

UNDER

Application No. **R-58996** **R-8161**
 58997 **44977**
 56337 Permit No. **42366**.....
 IN NAME OF

.....**RAYMOND JONES**.....

Surveyed **AUG. 25**, 19**82**, by **BRUCE R. SUND.**