

G5770
52820

T. 6N. R. 35E. W.M.

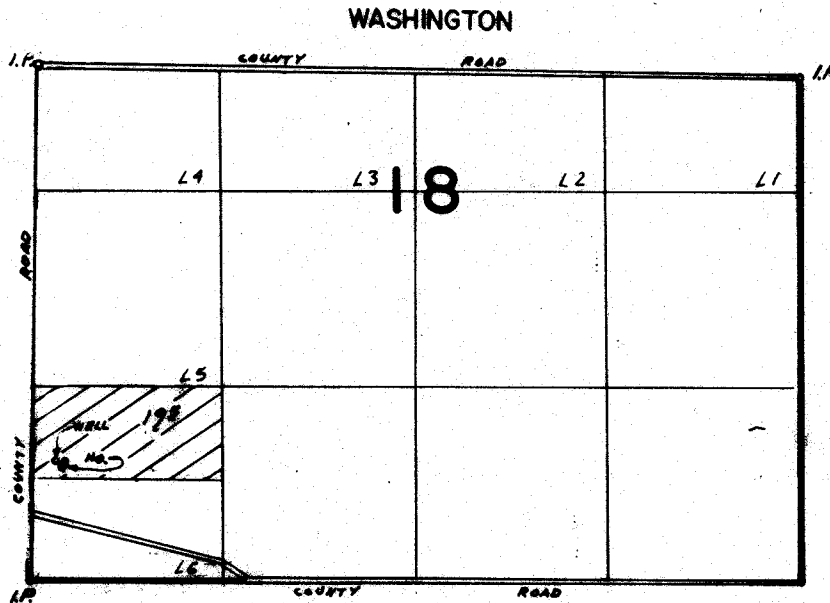

WELL LOCATED 170'E & 830'N FROM SW COR SEC 18

FINAL PROOF SURVEY UNDER

Application No. G-6084... Permit No. G-5770.
IN NAME OF

.....**CHARLES T. AMES**.....

Surveyed 3-21..... 1978, by R. BARWIN.....