

T.3N., R.30E., W.M.

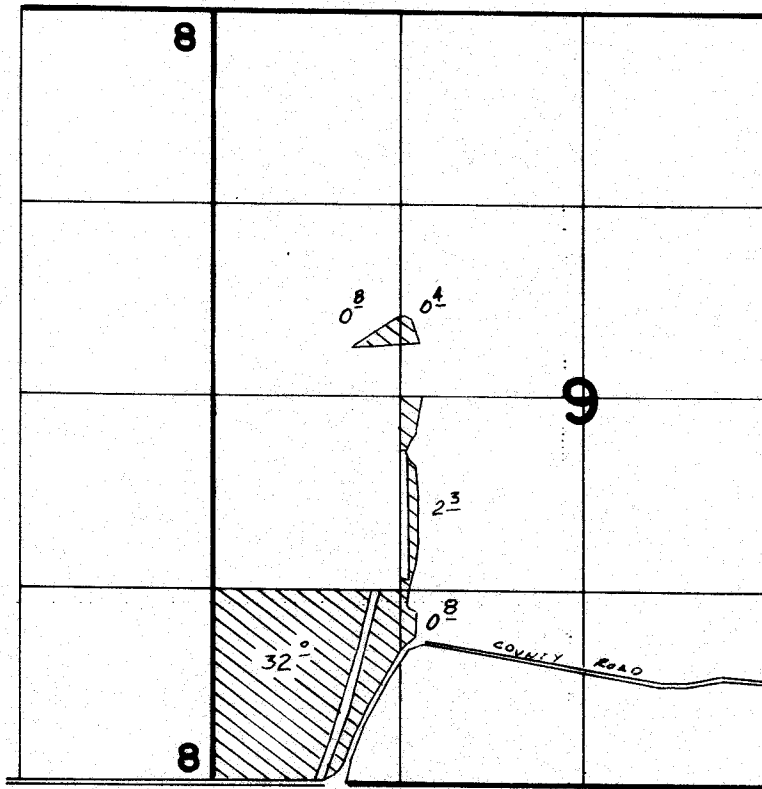

NEW WELL LOCATION 520'S. + 940'E. FROM W 1/4 COR SEC 9

**FINAL PROOF SURVEY**  
UNDER

Application No. **G:9237** Permit No. **G:8632**  
IN NAME OF

**LEON REESE**

Surveyed Aug 3 1982, by J. H. Church