

# T.2N.R.3W.W.M.

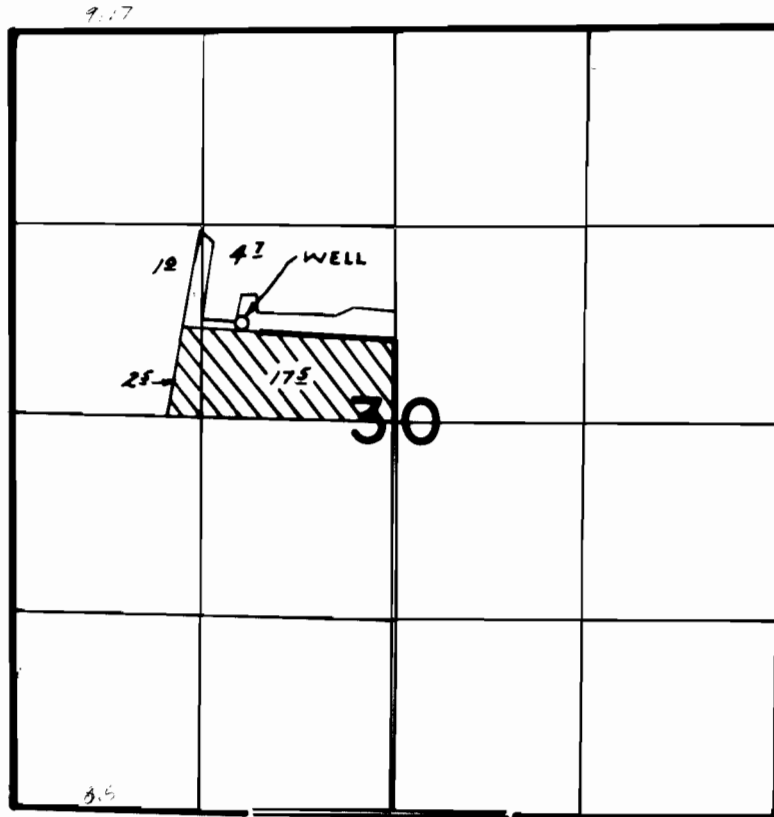

WELL LOC: 650' N & 1050' W. FROM CEN. SEC. 30

## FINAL PROOF SURVEY UNDER

Application No. *G-6628* Permit No. *G-5336*  
IN NAME OF

.....*GENE B. TALBOTT*.....

Surveyed *MAY 30 1980*, by *R. MUCKEN*.