

T. 8 S. R. 39 E. W.M.

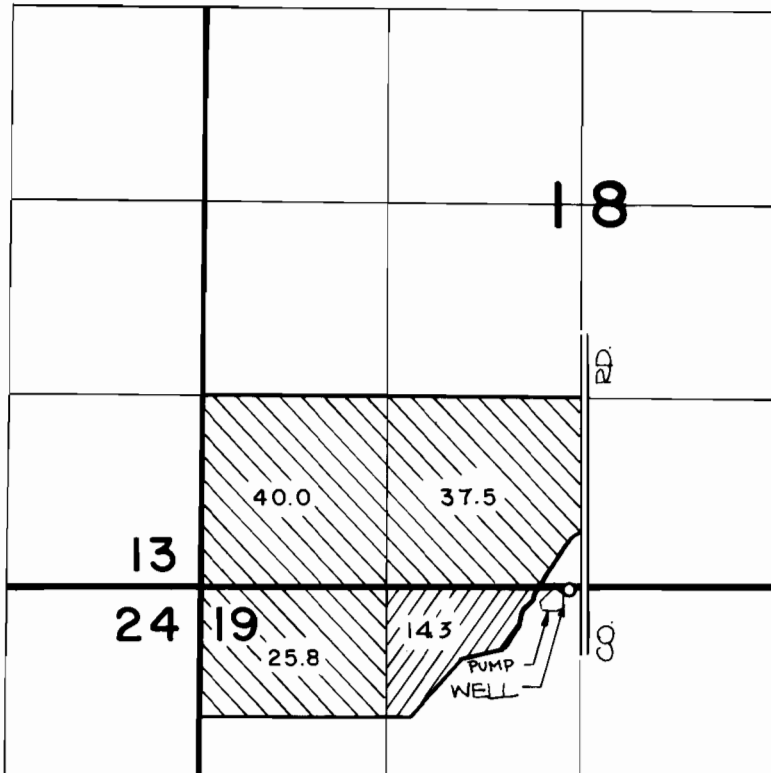

WELL IS LOCATED 75' W. FROM THE N. 1/4 CORNER OF SECTION 19.



SUPPLEMENTAL



PRIMARY

FINAL PROOF SURVEY UNDER

Application No. **G-7594**. Permit No. **G-7263**.....
IN NAME OF

.....**First Interstate Bank of Oregon**.....

Surveyed **AUG. 3, 1983**, by **V. CHURCH**.....