

6-7825

52903

# T. 15., R. 32E., W.M.

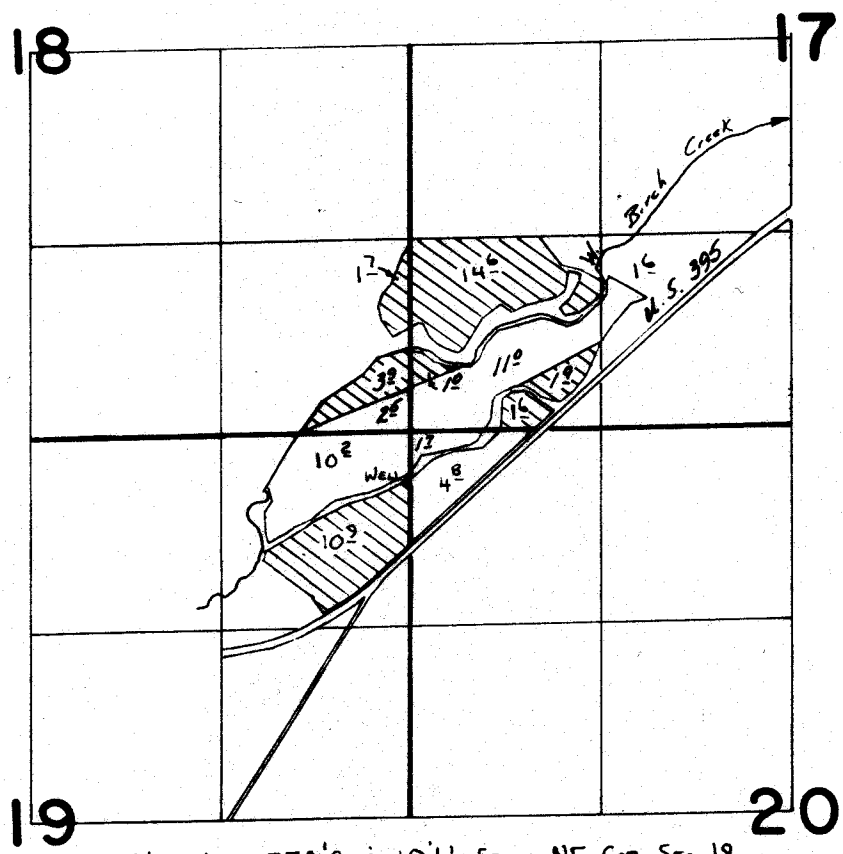

WELL Loc: 330'S. & 10'W. From NE Cor. Sec 19

## FINAL PROOF SURVEY UNDER

Application No. **G:8361** Permit No. **G:7825**  
IN NAME OF

**JAMES W. WHITTAKER**

Surveyed *June 1* 1984, by *V.L. Church*

SCALE: 1" = 1320'