

32904

T. 6N., R. 35E., W.M.

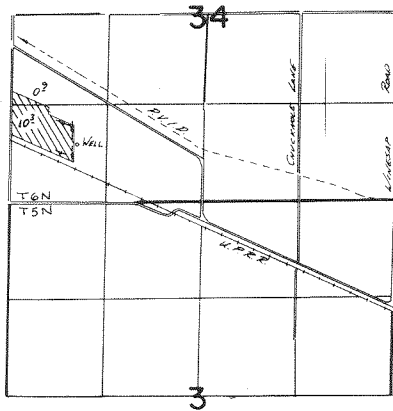

WELL LOCATED 800' N. & 920' E. FROM SW COR SEC 34

FINAL PROOF SURVEY
UNDER

Application No. G-8864 Permit No. G-8234
IN NAME OF

.....Greenwood Pacific, Inc.....

Surveyed ~~SEPT. 8~~ 1982, by K.L. CHURCH.....