

T.5S., R.6W., W.M.

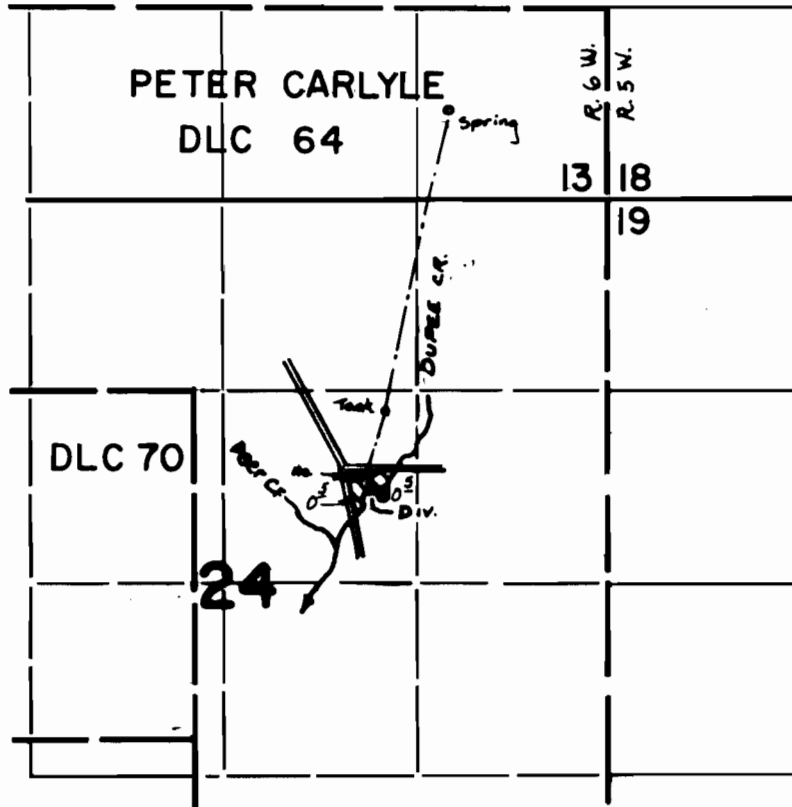

DIV. PTS. LOC: SPRING - N. 600' & W. 1070; CREEK - S. 2000' & W. 1600', BOTH FROM N.E. COR. SEC. 24

FINAL PROOF SURVEY UNDER

Application No. 57964 Permit No. 43575 
52988 39996 

IN NAME OF
 WILLIAM C. & LAURA E. FORD

HOWARD C. & ROSETTA E. GROVER

Surveyed AUG. 3 1976, by D. NORBY
 AUG. 20, 1979, 