

■ = 52979
 ■ = 52978 = 2.4
 ■ = 52981
 ■ = 52980
 ● = 52982

T.29S. R.6W. W.M.

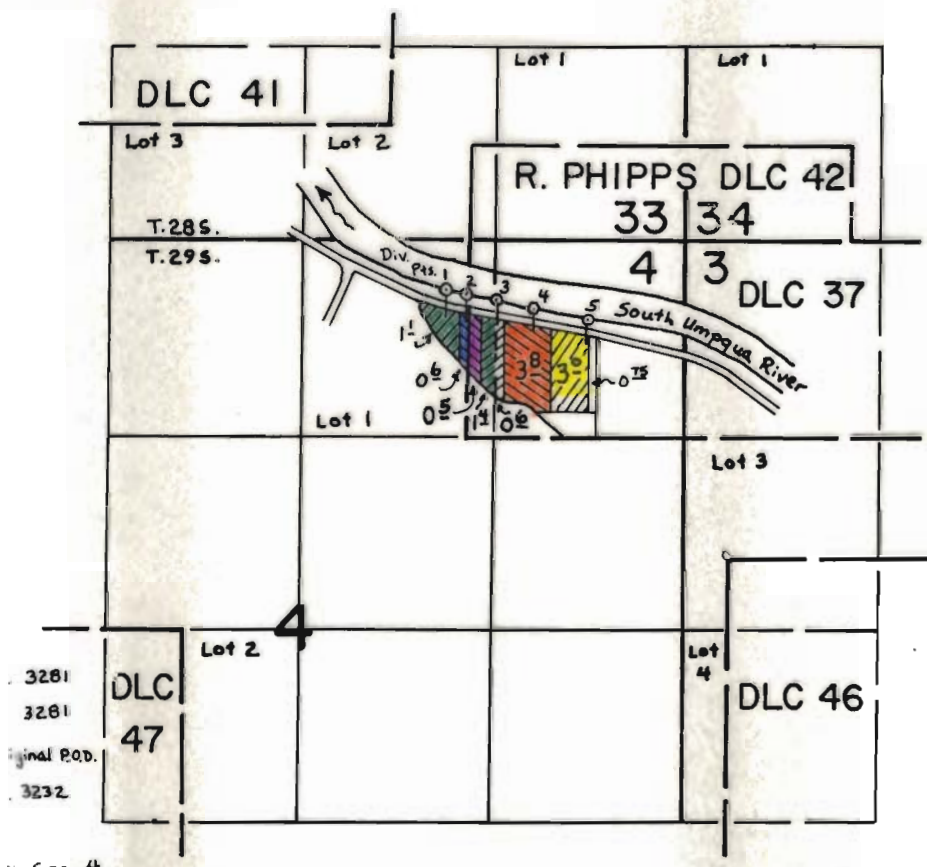

SCALE: 4" = 1 mile

FINAL PROOF SURVEY
UNDER

T.29S. R.6W. W.M.

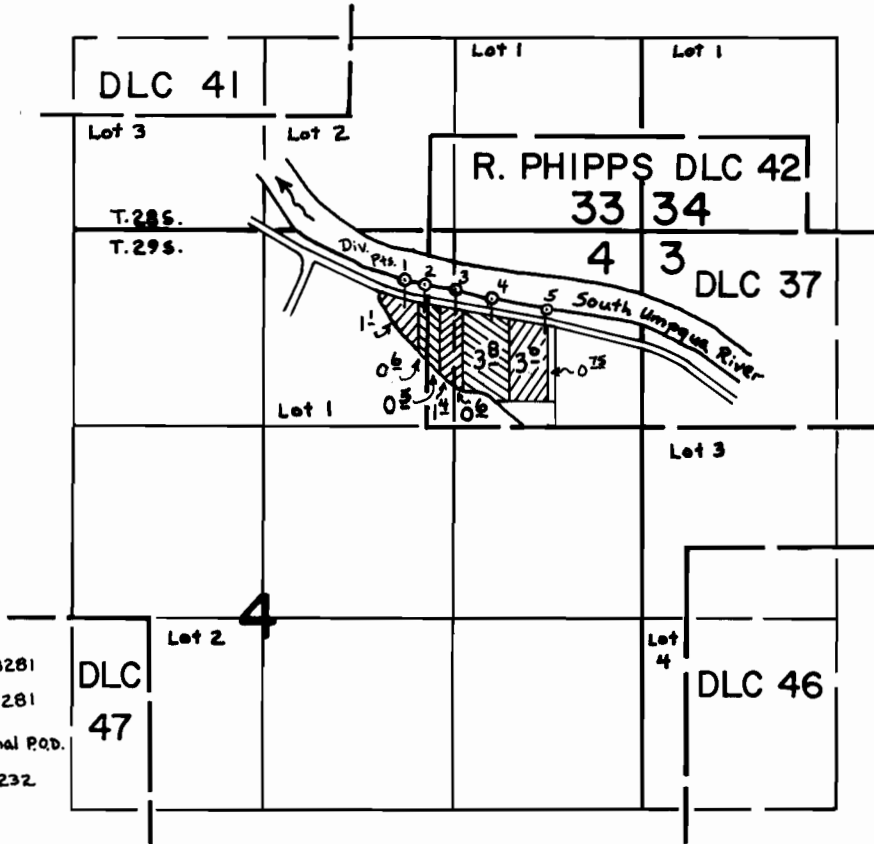

Div. Pts. Located:
 1- 330'S & 950'E Tr. 3281
 2- 350'S & 1100'E Tr. 3281
 3- 410'S & 1325'E Original P.O.D.
 4- 450'S & 1580'E Tr. 3232
 5- 540'S & 1950'E
 all from the N¹/₄ corner, Sec. 4

SCALE: 4" = 1 mile

FINAL PROOF SURVEY UNDER

Application No. 39487 Permit No. 29393
 IN NAME OF

.....

Surveyed 19....., by

T.29S. R.6 W. W.M.

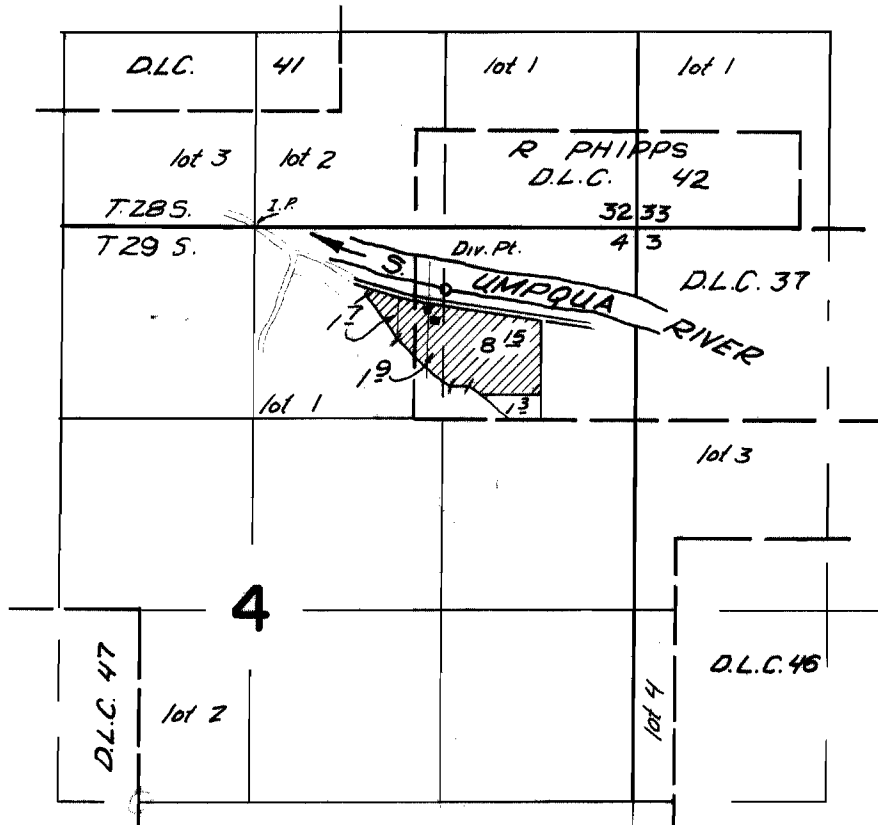

Div. pt. located 410 ft. S. and 1325 ft. E.
from the N $\frac{1}{4}$ corner Section 4

FINAL PROOF SURVEY UNDER

Application No. 39487 Permit No. 29393
IN NAME OF

CHARLES L. HUGHES

Surveyed Sept 21, 1967, by V. Garner

T.29S. R.6W. W.M.

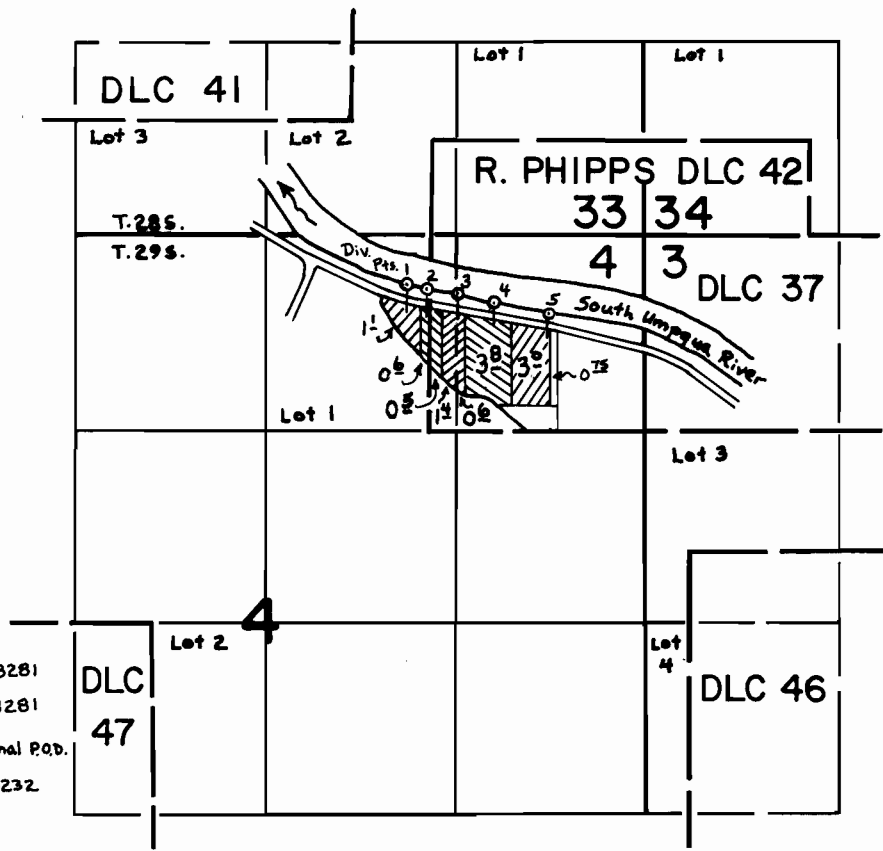

Div. Pts. Located:
 1- 330'S & 950'E Tr. 3281
 2- 350'S & 1100'E Tr. 3281
 3- 410'S & 1325'E Original P.D.
 4- 450'S & 1580'E Tr. 3232
 5- 540'S & 1950'E
 all from the N¹/₄ corner, Sec. 4

SCALE: 4" = 1 mile

FINAL PROOF SURVEY UNDER

Application No. 39487 Permit No. 29393
 IN NAME OF

.....

Surveyed 19....., by