

■ = 52979
 ■ = 52978 = 2.4
 ■ = 52981
 ■ = 52980
 ● = 52982

T.29S. R.6W. W.M.

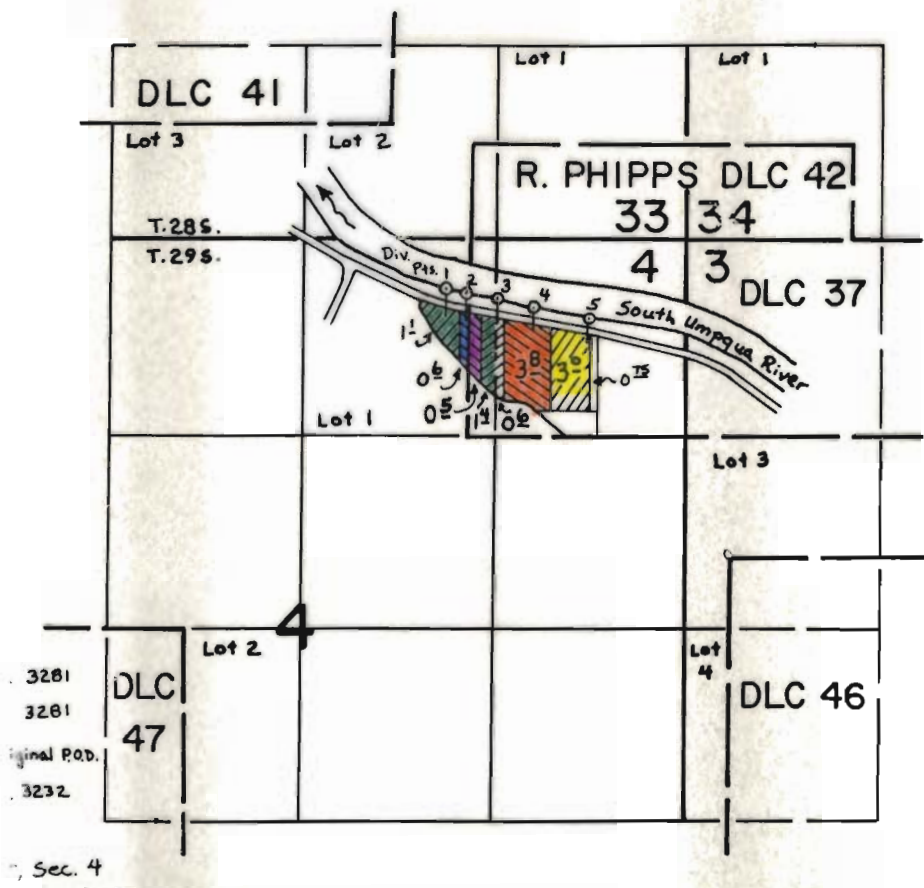

SCALE: 4" = 1 mile

FINAL PROOF SURVEY
UNDER

T.29S. R.6 W. W.M.

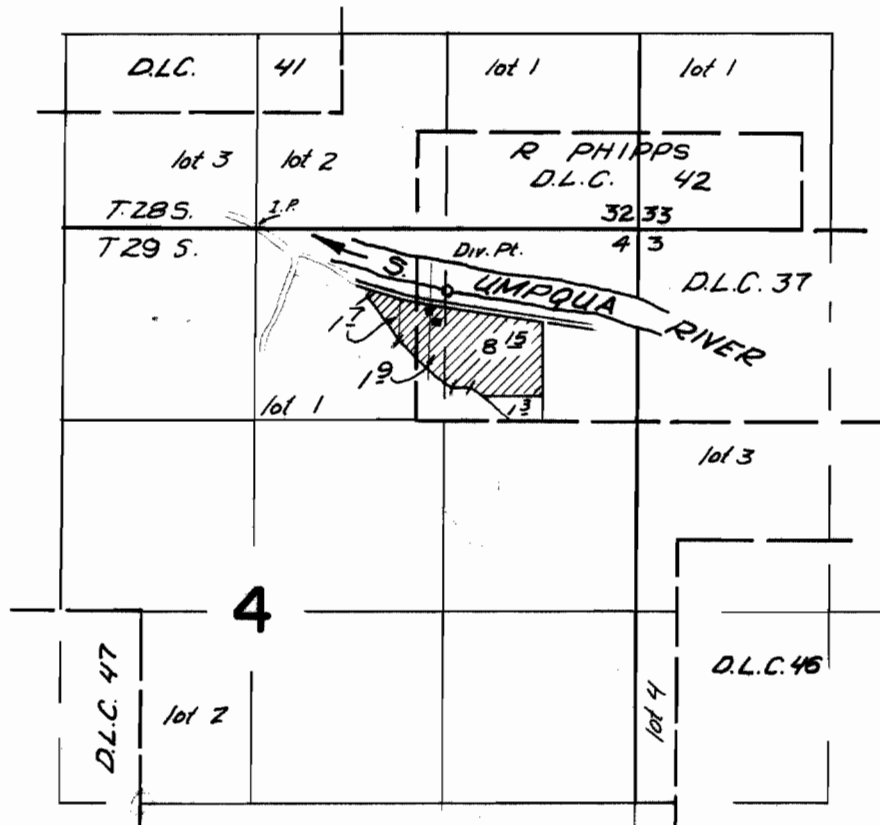

Div. pt. located 410 ft. S. and 1325 ft. E.
from the N $\frac{1}{4}$ corner Section 4

FINAL PROOF SURVEY UNDER

Application No. 39487. Permit No. 29393
IN NAME OF

CHARLES L. HUGHES

Surveyed Sept 21, 1967, by V. Garner

T.29S. R.6W. W.M.

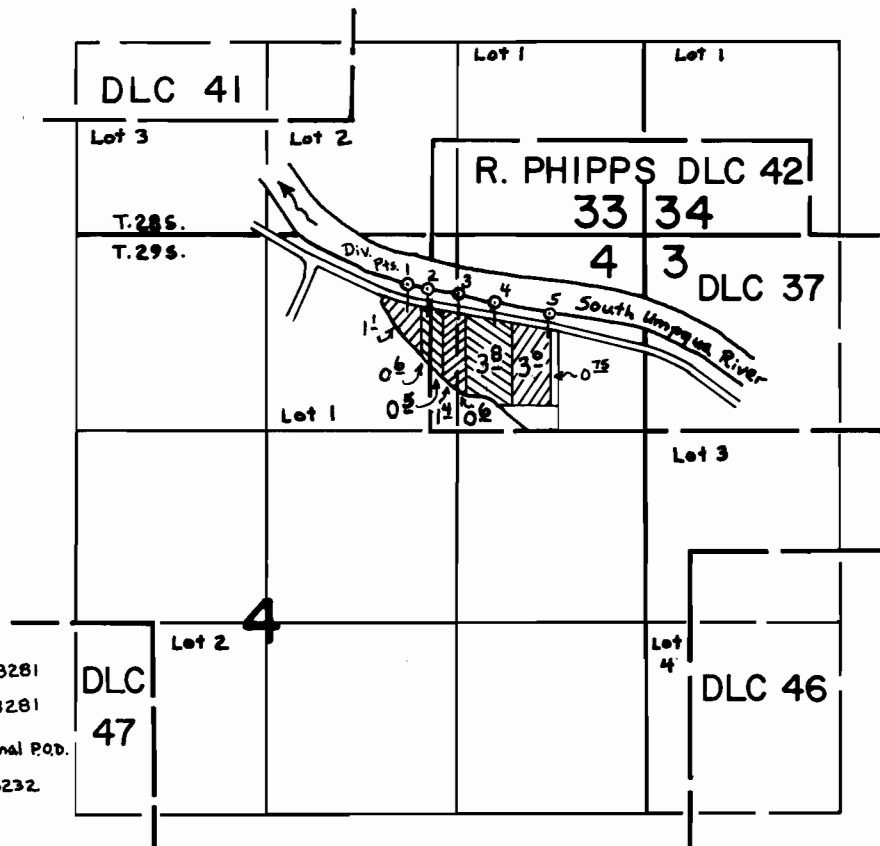

- Div. Pts. Located:
- 1- 330'S & 950'E Tr. 3281
 - 2- 350'S & 1100'E Tr. 3281
 - 3- 410'S & 1325'E Original P.O.B.
 - 4- 450'S & 1580'E Tr. 3232
 - 5- 540'S & 1950'E
- all from the N¹/₄ corner, Sec. 4

SCALE: 4" = 1 mile

FINAL PROOF SURVEY UNDER

Application No. 39487 Permit No. 29393
IN NAME OF

Surveyed 19....., by