

# T.36S., R.1E., W.M.

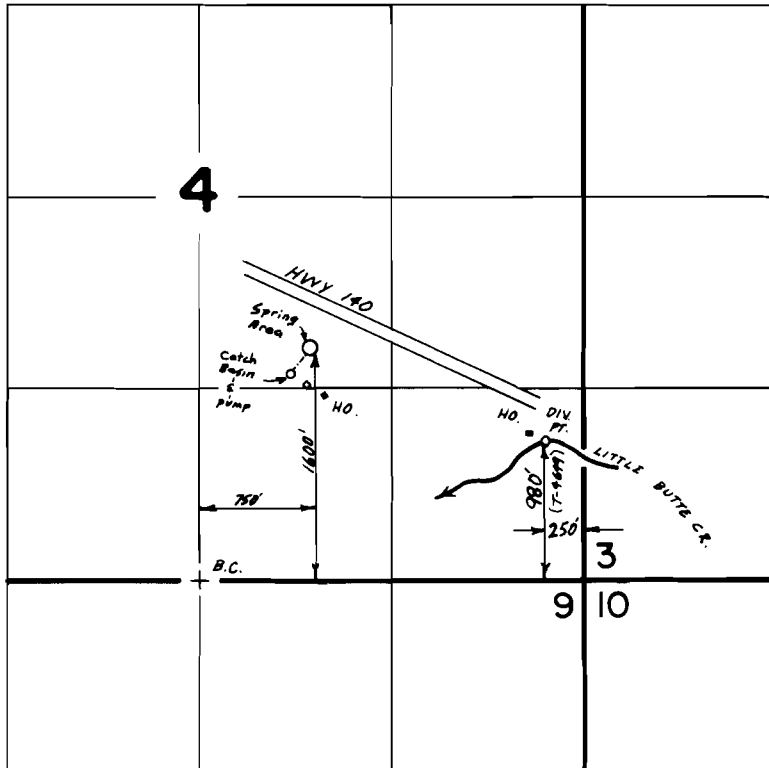

Scale : 1" = 1320'

## FINAL PROOF SURVEY UNDER

Transfer No. 4649

Application No. 61014... Permit No. 45316.....  
IN NAME OF

JOHNNY A. & or DOROTHY DODSON

Surveyed JUNE 12 1984, by B.S. JAMES.....

RECEIVED

39.

DEC 15 1980

WATER RESOURCES DEPT  
SALEM, OREGON

T. 36 S. R. 1 E. W. M.

RECEIVED

MAP TO ACCOMPANY APPLICATION OF  
JOHNNY A. AND/OR DOROTHY DODSON  
FOR CHANGE IN POINT OF DIVERSION

DEC 04 1980

WATER RESOURCES DEPT  
SALEM, OREGON

12-2-80

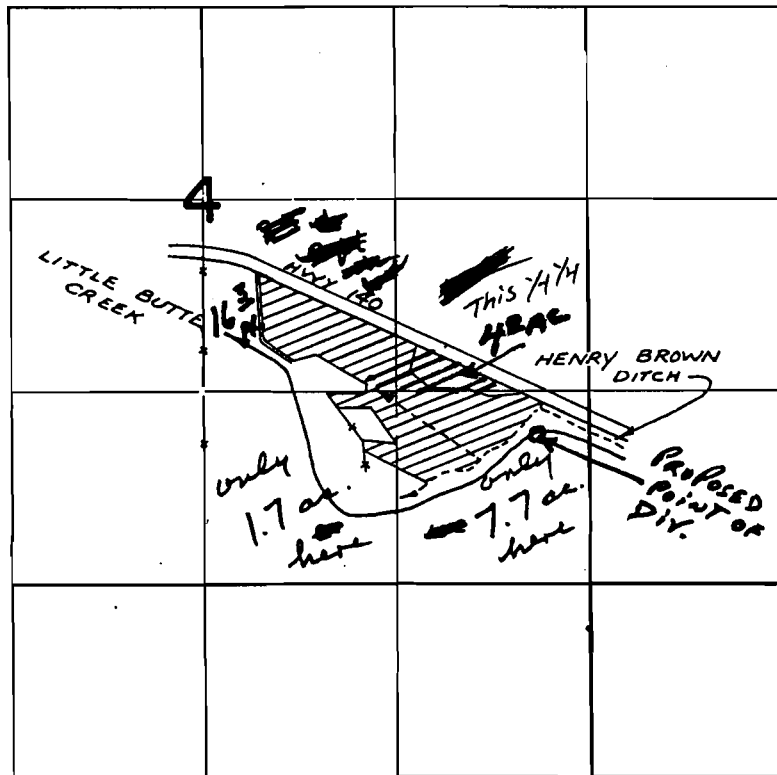

1030' N. AND 350' W.  
FROM THE SE COR. OF  
SEC. 4 BEING WITHIN  
THE SE 1/4 SE 1/4 SEC. 4

scale 4" = 1 mile

see  
Cert. # 41606

L. Butte Cr.

~~FINAL PROOF SURVEY~~

UNDER

~~TRANSFER NO. L 93~~

Application No. .... Permit No. ....  
IN NAME OF

~~PETE & AUDREY LOGAN~~

Surveyed ~~JUNE 7, 1974~~ by ~~R. MICHEN~~

T. 36 S. R. 1 E. W. M.

