

Township 39S Range 5W W.M.

1 Inch = 400 Feet

TRANS-3359

RECEIVED

NOV 25 1983

WATER RESOURCES DEPT.
SALEM, OREGON

39-5-4

RECEIVED

SEP 28 1977

WATER RESOURCES DEPT.
SALEM, OREGON

RECEIVED

SEP 21 1977

WATER RESOURCES DEPT.
SALEM, OREGON

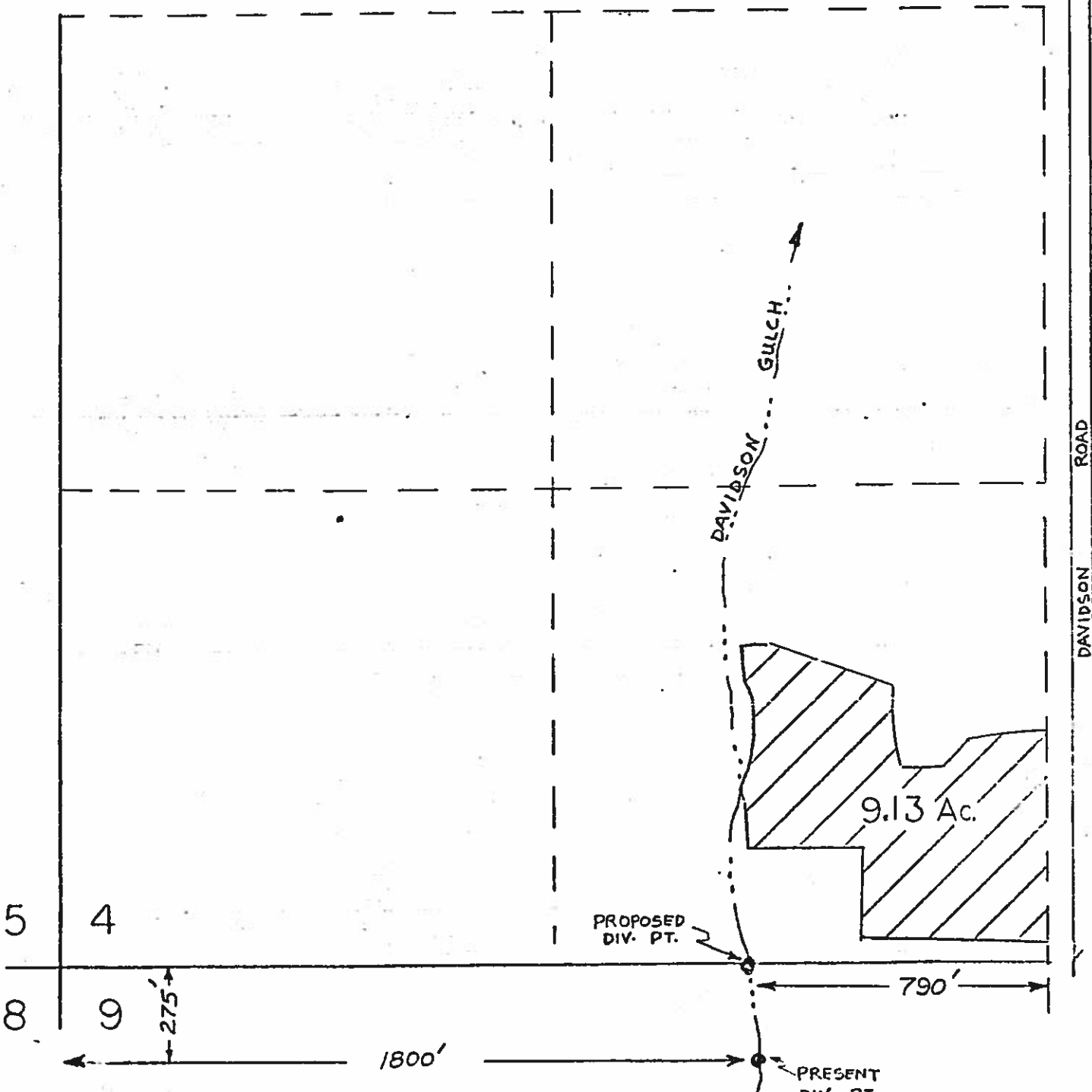

THIS MAP PREPARED BY:

Hornum

FROM INFORMATION FURNISHED BY
THE APPLICANT.

T. 39S., R. 5W., W.M.

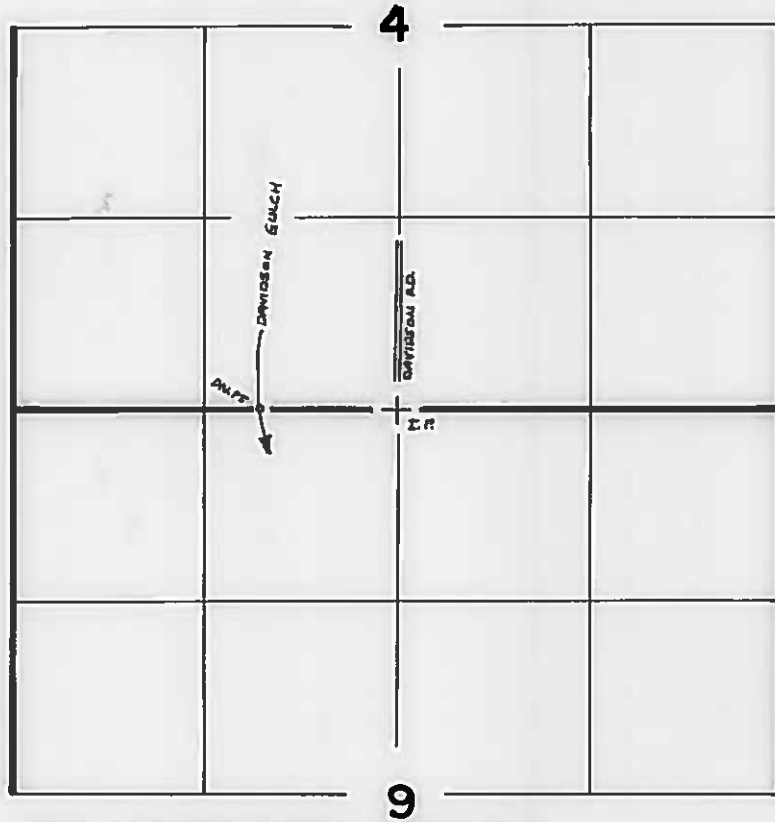

DIV. PT.: 0.0' N. & 950' W. FROM S. 1/4 COR. OF SEC. 4

SCALE 1" = 1320'

FINAL PROOF SURVEY
UNDER

TRANSFER. NO. 3359

Application No. Permit No.

IN NAME OF

JOHN R, PALMER

Surveyed **AUG. 15, 1984**, by **J. WOODROOF**