

RECEIVED

T.29S R.6W. W.M.

JUN 8 1980

WATER RESOURCES DEPT.  
SALEM, OREGON

Application No. 60282  
Permit No. 45250

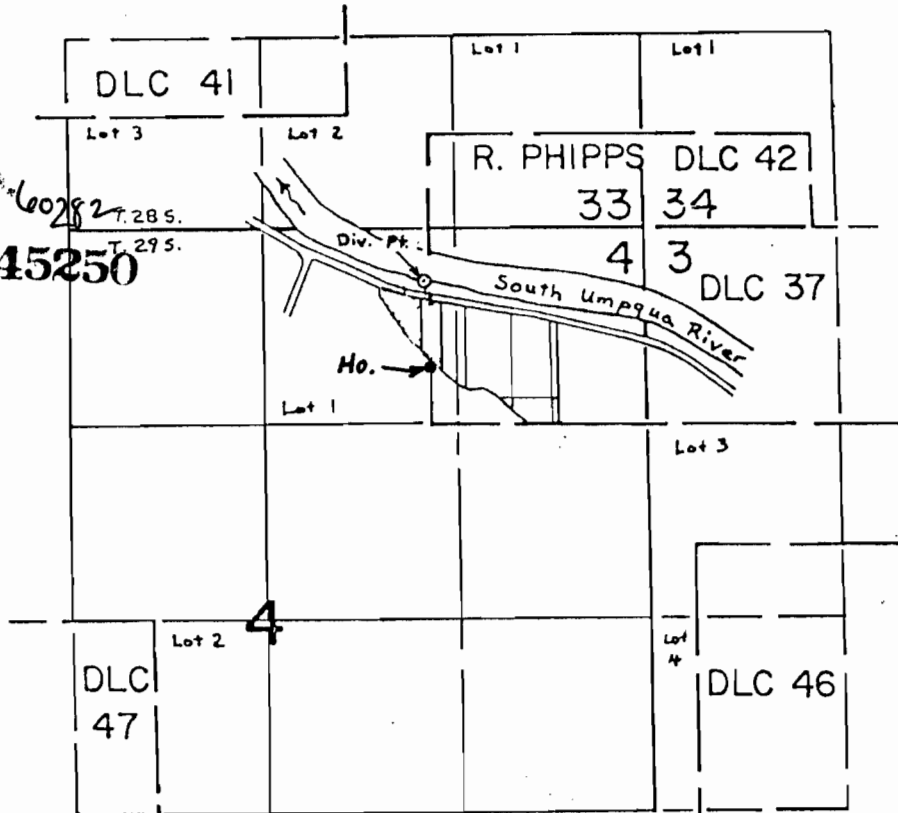

Scale: 4" = 1 mi.

Div. Pt. Located: 350' S. and 1100' E. from  
the N  $\frac{1}{4}$  Sec. 4.

Lot 6, Sun Ridge Estates