

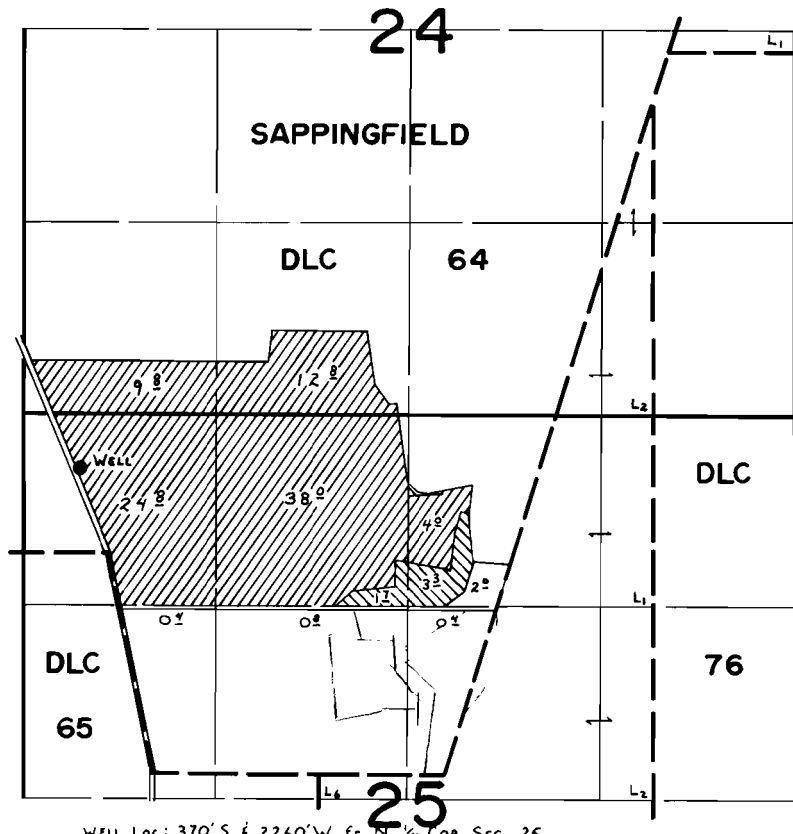

T7S R2W WM



WELL LOC: 370' S. & 2260' W. fr. N. 1/4 COR. SEC. 25.

-  - PRIMARY IRRIGATION
-  - SUPPLEMENTAL IRRIGATION

FINAL PROOF SURVEY UNDER

Application No. ~~6-7561~~ Permit No. ~~6-7027~~
IN NAME OF

CLARENCE SIMMONS

Surveyed JUNE 26 1980, by G. L. HUGHES