

**T. 8 S., R. 1 W., W. M.**

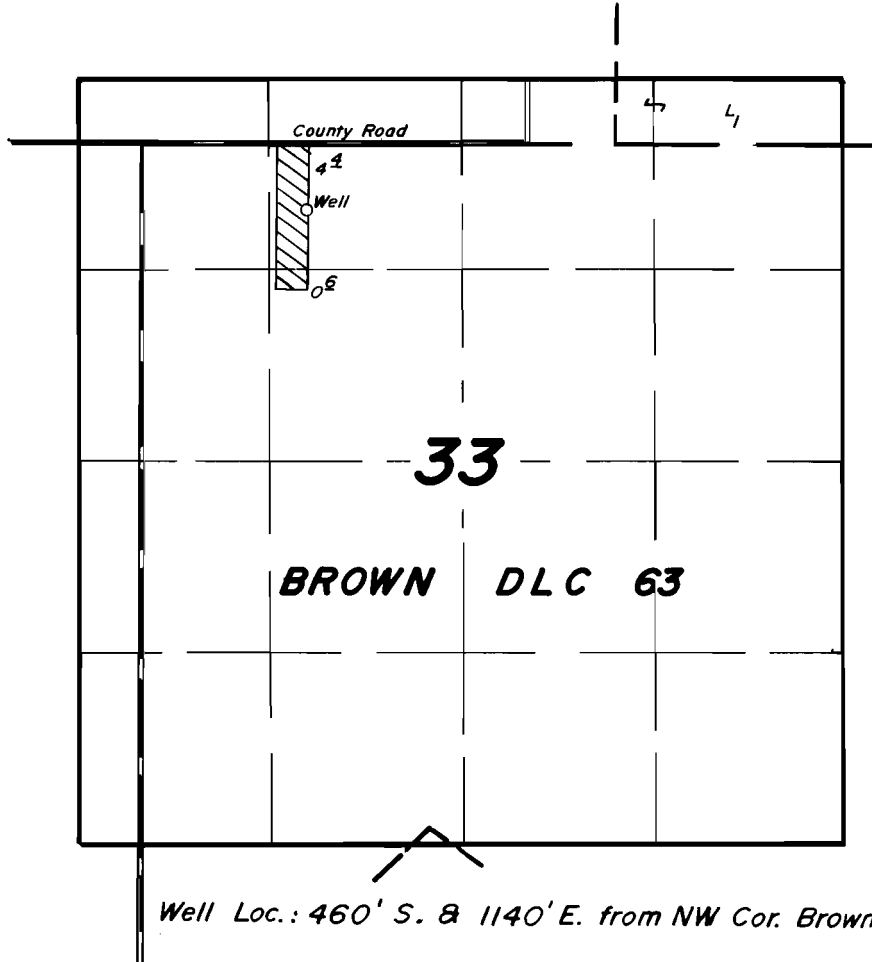

Well Loc.: 460' S. & 1140' E. from NW Cor. Brown DLC 63.

1" = 1320'

**FINAL PROOF SURVEY**  
UNDER

Application No. *G-11008* Permit No. *G-10117*....  
IN NAME OF

***DANIEL E. & HELEN L. SNYDER***

Surveyed *Nov. 14* 19*84*, by *Ben. Bishop*.....