

T. 4N., R. 29E., W.M.

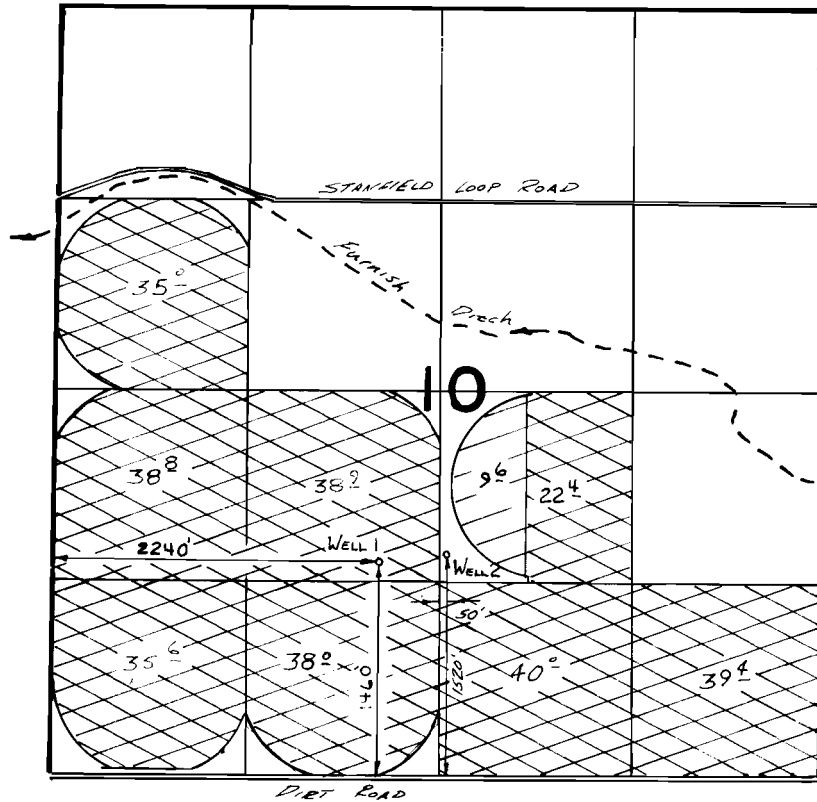

SCALE: 1" = 1320'

FINAL PROOF SURVEY
UNDER

G-6575

G-6170 — 

Application No. **G-7573** Permit No. **G-7032** — 

IN NAME OF

H.T. BURNS

Surveyed Nov. 24 1982, by V.L. Church
May 1 *78* *R. Berwin*