

T. 1N., R. 32E., W. M.

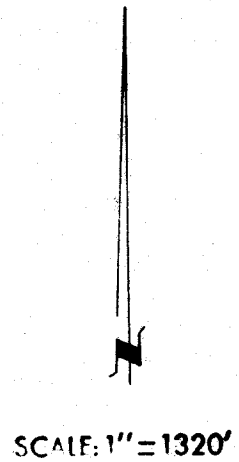
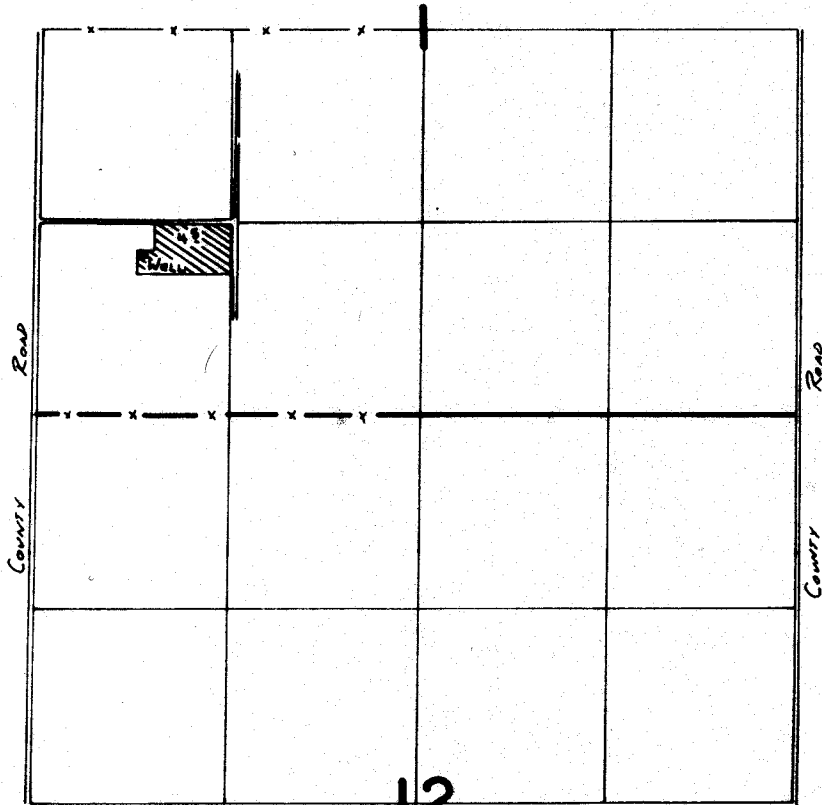

WELL LOCATED 110' N. & 730' E FROM SW COR. SECTION 1

FINAL PROOF SURVEY
UNDER

Application No. **G:10747** Permit No. **G:9858**
IN NAME OF

EDGAR G. & CARLENE HAHN

Surveyed **10-10-1984**, by **V. L. Church**