

G6968<sup>5</sup>

53180

T.5N., R.28E., W.M.

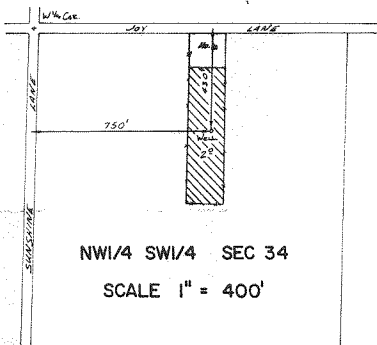

**FINAL PROOF SURVEY**  
UNDER

Application No. **G.7492** Permit No. **G.6968**  
IN NAME OF

**KENNETH L. & CAROLYN JEAN BRAY**

Surveyed 3.22 1983, by L. L. Church