

T1N. R5W. WM.

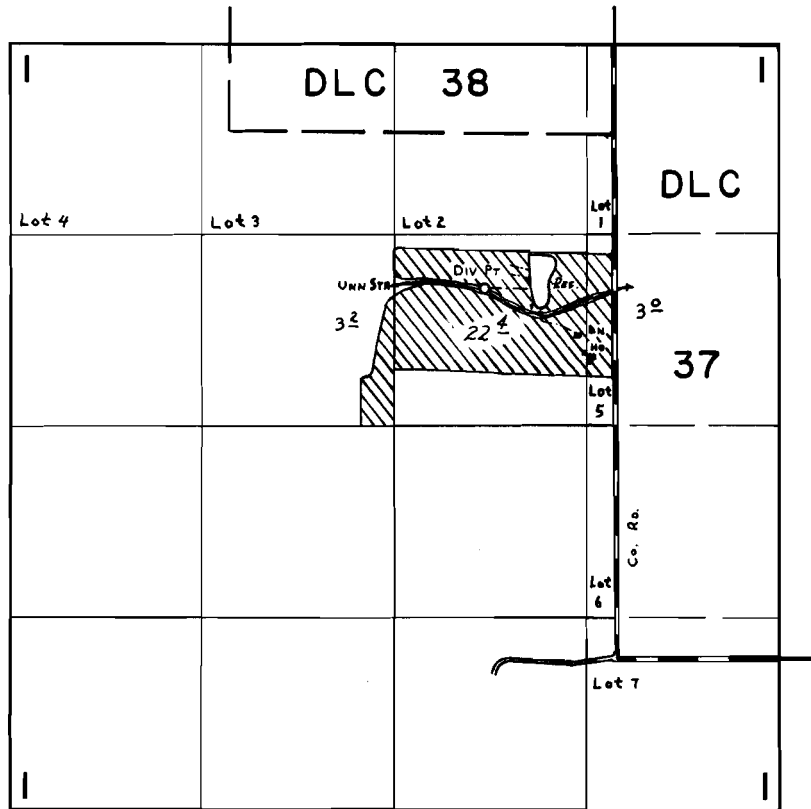

Div Pt. Loc: 3580' N & 2020' W. } BOTH fr. SE COR. SEC. 1.
 Res. Loc: 3450' N & 1640' W.

FINAL PROOF SURVEY UNDER

R-50216 R-6143
 Application No. 50087 Permit No. 37950
 IN NAME OF

RAY VAN DYKE

Surveyed AUG. 10 1978, by C. L. HUGHES
 AUG. 20 1984 B. W. BISHOP

4/8/85 RWB