

T.30S. R.4W. W.M.

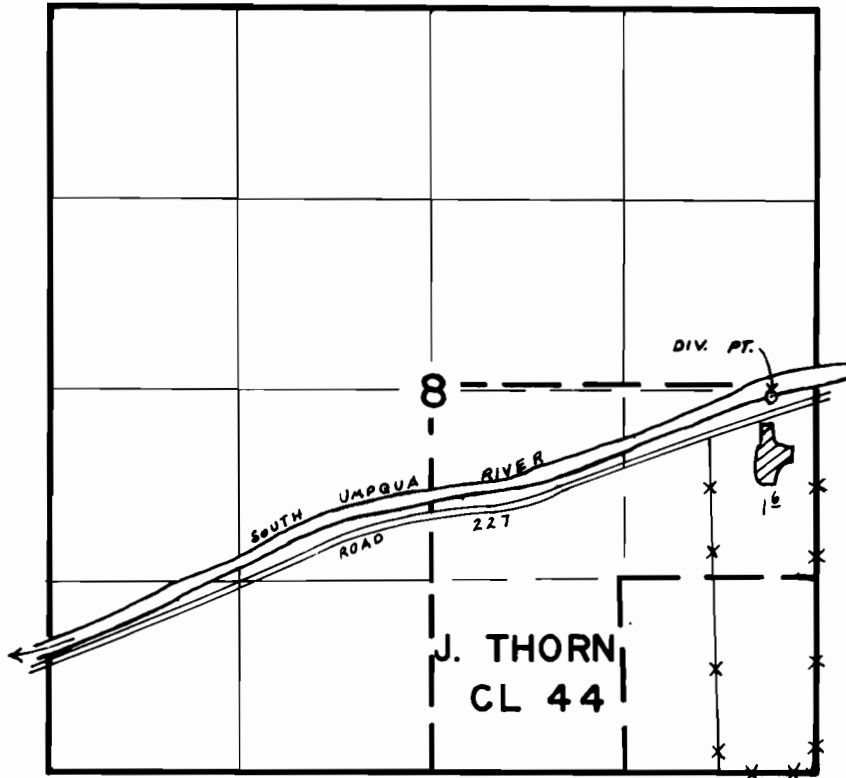

DIV. PT. IS 2610' N. AND 320' W. OF THE  
S.E. CORNER OF SEC. 8.

SCALE: 4" = 1 mile

**FINAL PROOF SURVEY**  
UNDER

Application No. 54777 Permit No. 41100.....  
IN NAME OF

.....Grady W. & Paula B. Gaulke.....

Surveyed AUG. 25, 1983, by J.S. Donaldson....