

T.9S. R.26E. W. M.

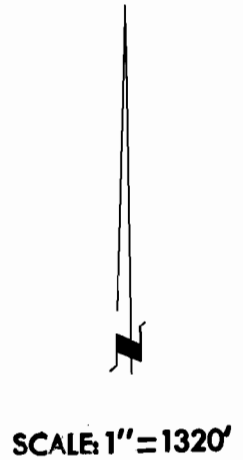
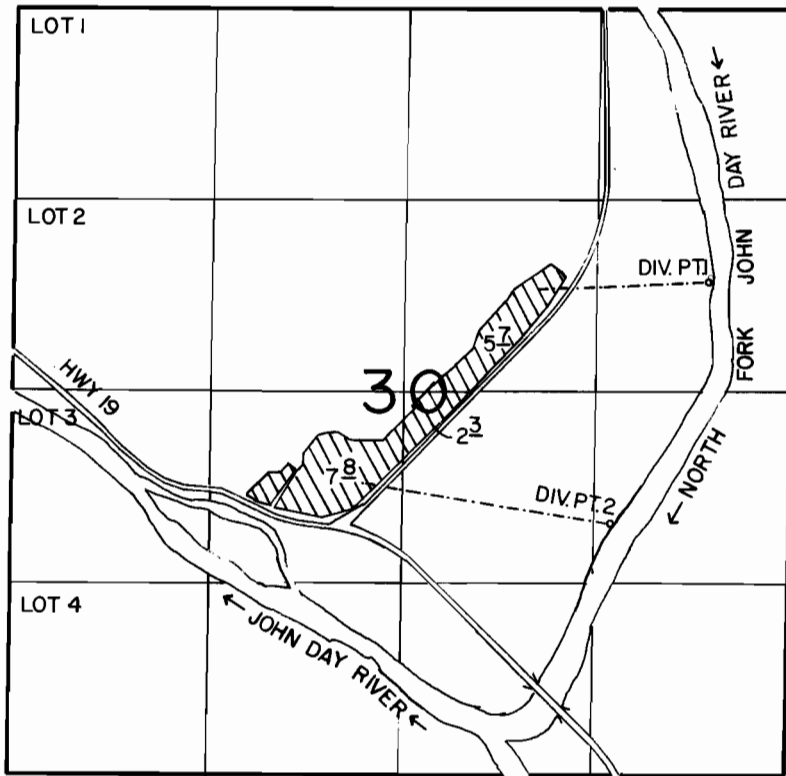

DIV. PT. 1 LOCATED 1880' S. AND 580' W. FROM NE. SEC. COR. SEC. 30
DIV. PT. 2 LOCATED 3530' AND 1210' W. FROM NE. SEC. COR. SEC. 30

FINAL PROOF SURVEY UNDER

Application No. **58807** Permit No. **44676**

IN NAME OF

THOMAS ORCHARDS

Surveyed **4-10** 19**85**, by **V.L. Church**