

# T. 8S., R. 2W., W.M.

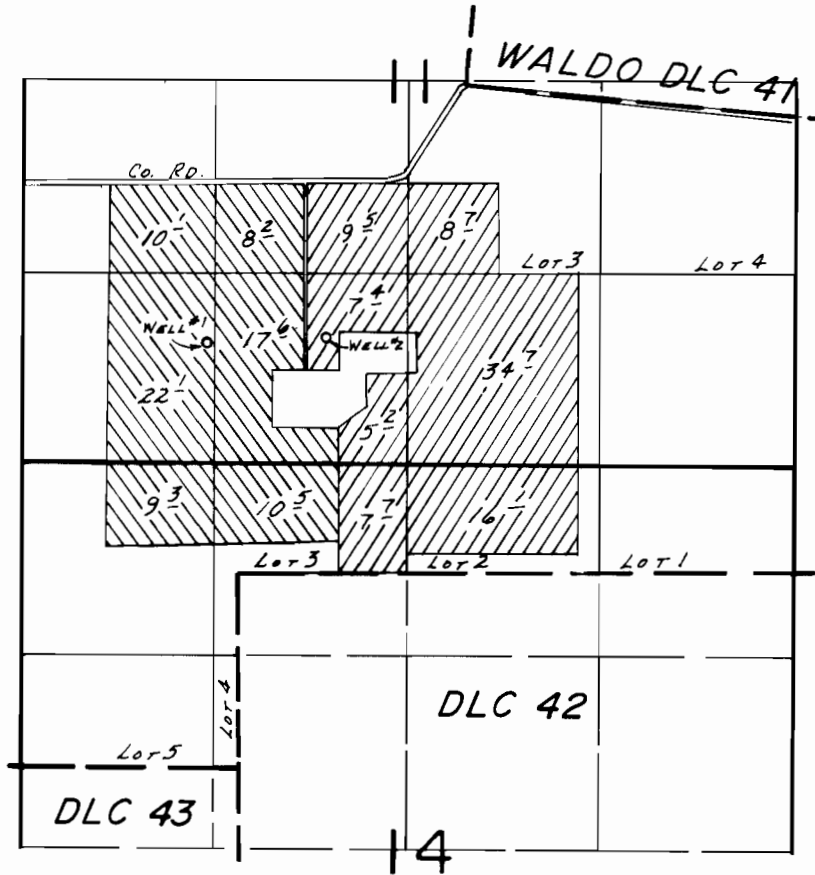

WELLS LOC.: #1-1800'S. & 1850'W., #2-1750'S. & 950'W., BOTH FROM THE SW COR. WALDO DLC 41.

SCALE: 1"=1320'

## FINAL PROOF SURVEY UNDER

Application No. G-2558      Permit No. G-2369   
 G-6079      G-5217   
 IN NAME OF

.....RIECK BROTHERS.....

Surveyed Aug. 17, 1966, by L.E. GOULD.....  
 Sept. 5, 1974, L.H. NUNN