

T. 8S., R. 2W., W.M.

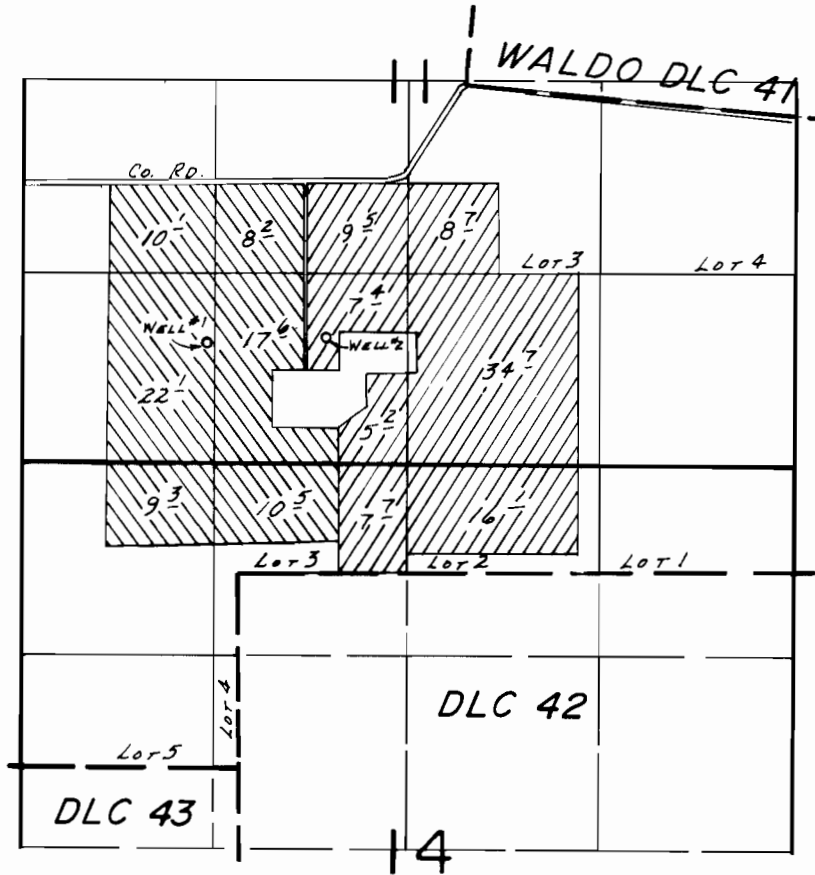

WELLS LOC.: #1- 1800'S. & 1850'W., #2- 1750'S. & 950'W., BOTH FROM THE SW COR. WALDO DLC 41.

SCALE: 1"=1320'

FINAL PROOF SURVEY UNDER

Application No. G-2558 Permit No. G-2369
 G-6079 Permit No. G-5217

IN NAME OF
 RIECK BROTHERS

Surveyed Aug. 17, 1966, by L.E. GOULD
 Sept. 5, 1974, L.H. NUNN