

T. 6S., R. 3W., W.M.

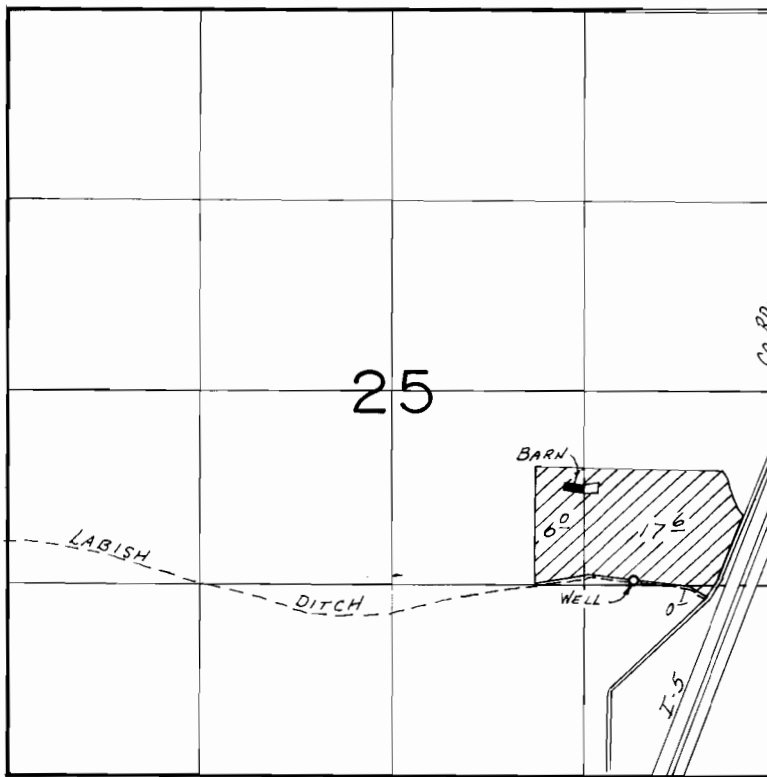

WELL LOC.: 1350' N. & 980' W. FROM SE COR. SEC. 25.

SCALE: 1" = 1320'

FINAL PROOF SURVEY UNDER

Application No. G-6631. Permit No. G-6202...
IN NAME OF

JAMES G. TRYON & MARJORIE TOWER

Surveyed May..16... 19.84, by B.W. BISHOP.....