

T. 8S., R. 2W., W.M.

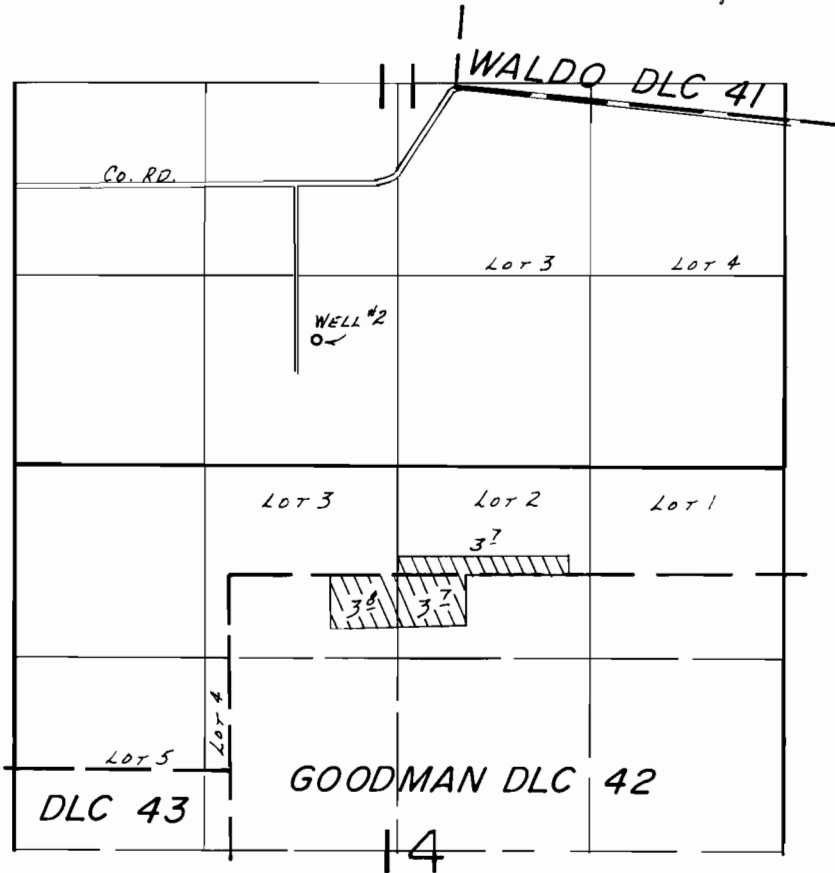

WELL LOC.: 1750'S. & 950'W. FROM SW COR. WALDO DLC 41.

SCALE: 1"=1320'

**FINAL PROOF SURVEY**  
UNDER

Application No. G-7405. Permit No. G-6909...  
IN NAME OF

..CHARLES D. & JANE C. WAVRA..

Surveyed Oct. 19..... 19.78, by S.P. APPLGATE

5-23-85

DEF-20-61 & P.

BWB