

T. 5N. R. 29E. W.M.

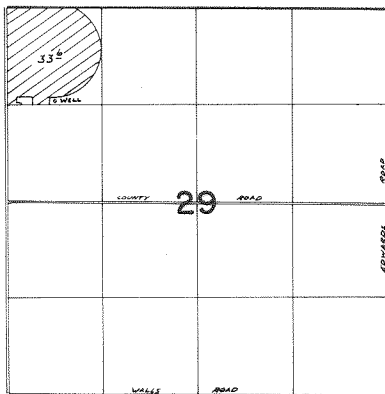

WELL LOCATED 1270'S. 1670' E. FROM NW COR SEC 29

FINAL PROOF SURVEY
 UNDER

Application No. G-5834. Permit No. G-5579
 IN NAME OF

IVAN L. & CARLA JEAN MEADS

Surveyed P.M. 1979, by R. BARWIN