

T. 2N., R. 33E., W. M.

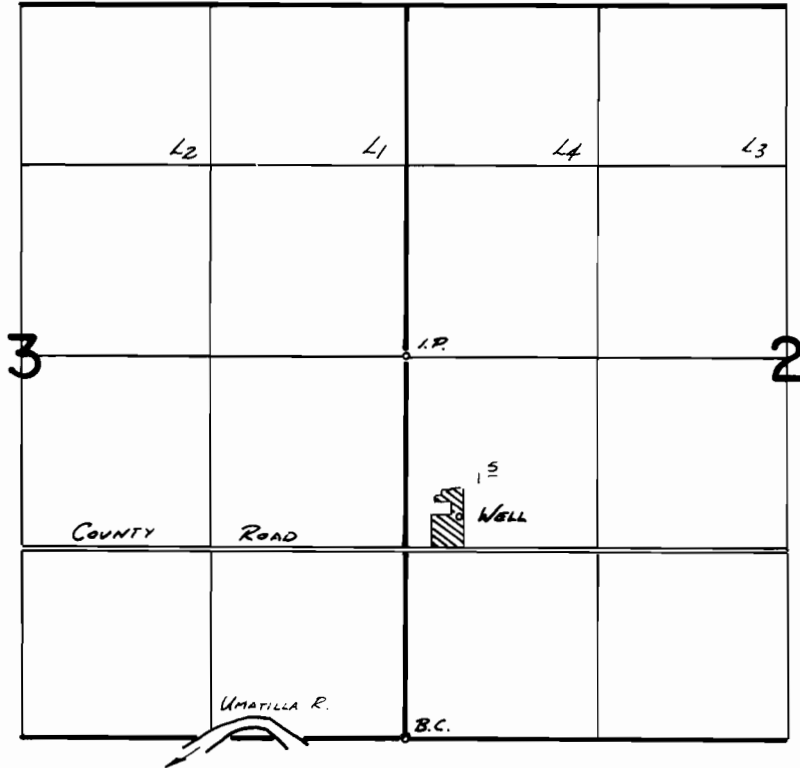

WELL LOC: 1530' N. & 370' E. FROM SW COR. SEC 2

FINAL PROOF SURVEY
UNDER

Application No. G-6657 Permit No. G-6216.
NAME OF

JAMES V. PHELPS

Surveyed Aug. 20 1982, by *V.L. Chasak*