

T. 2S. R. 44E. W. M.

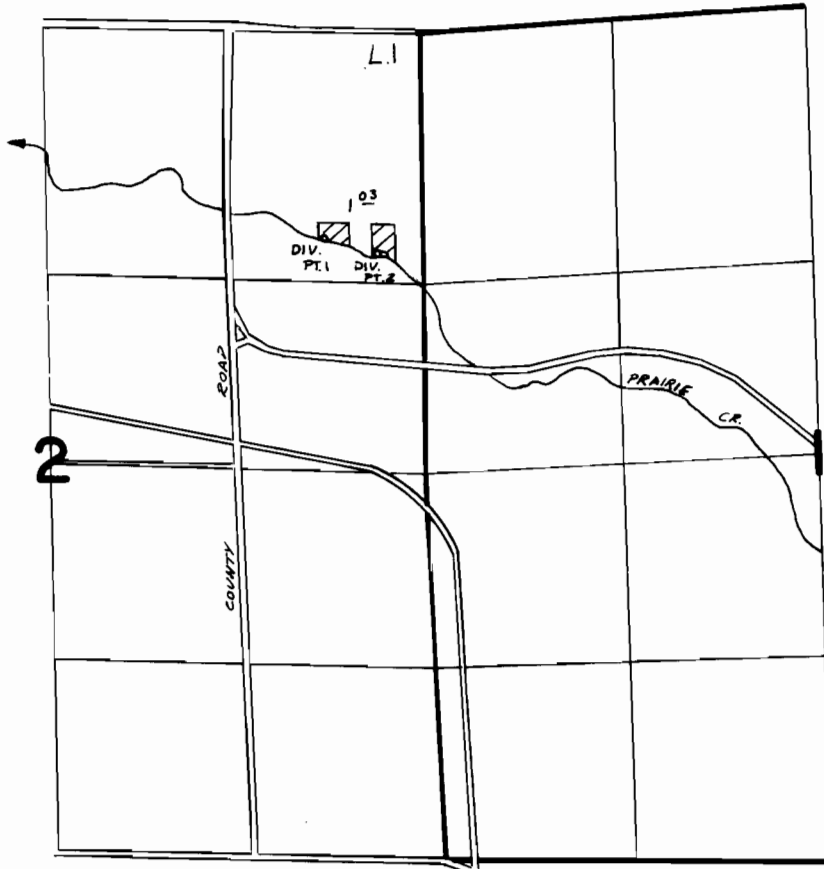

DIV. PT. 1 LOC. 1440'S \neq 660' W FROM NE COR SEC 2
DIV. PT. 2 LOC. 1540'S \neq 300' W FROM NE COR SEC 2

**FINAL PROOF SURVEY
UNDER**

Application No. 50709. Permit No. 38299.
IN NAME OF

..... L. M. & ANNICE L. ROWE

Surveyed 8-23..... 1978, by R. BARWIN.....