

T. 3S. R. 45E. W. M.

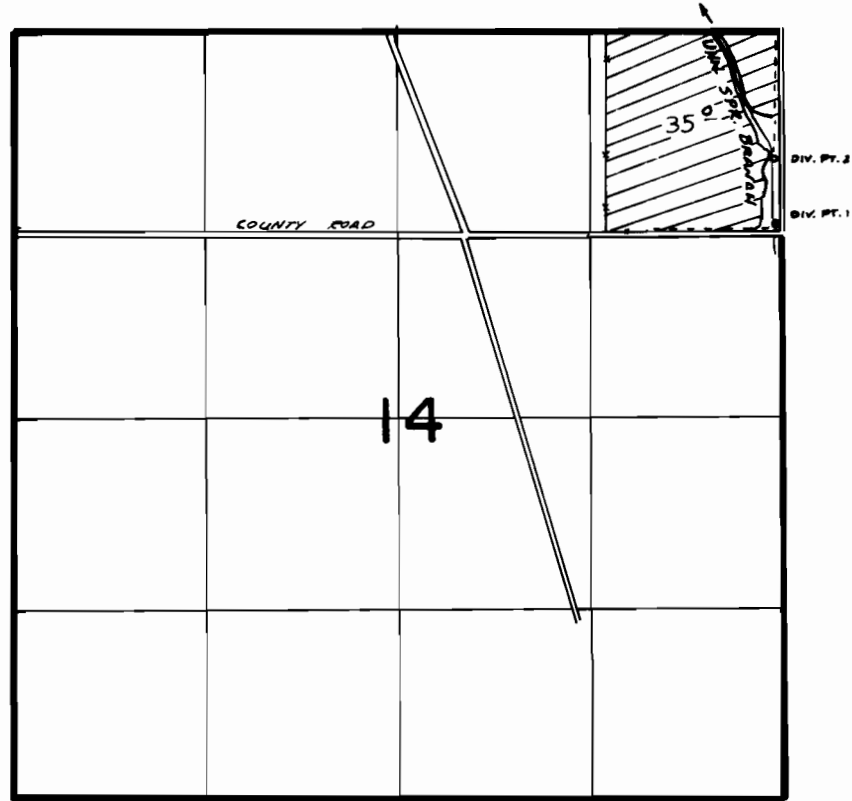

DIV PT 1 LOC 1320'S & 40'W FROM NE COR SEC 14
DIV PT 2 LOC 870'S & 50'W FROM NE COR SEC 14

FINAL PROOF SURVEY
UNDER

Application No. 51277... Permit No. 38723
IN NAME OF

.....CLEVE W. COPPIN.....

Surveyed 8-14... 1978, by R. BARWIN.....