

# T. 7S., R. 39E., W. M.

T. 6S., R. 39E., W. M.

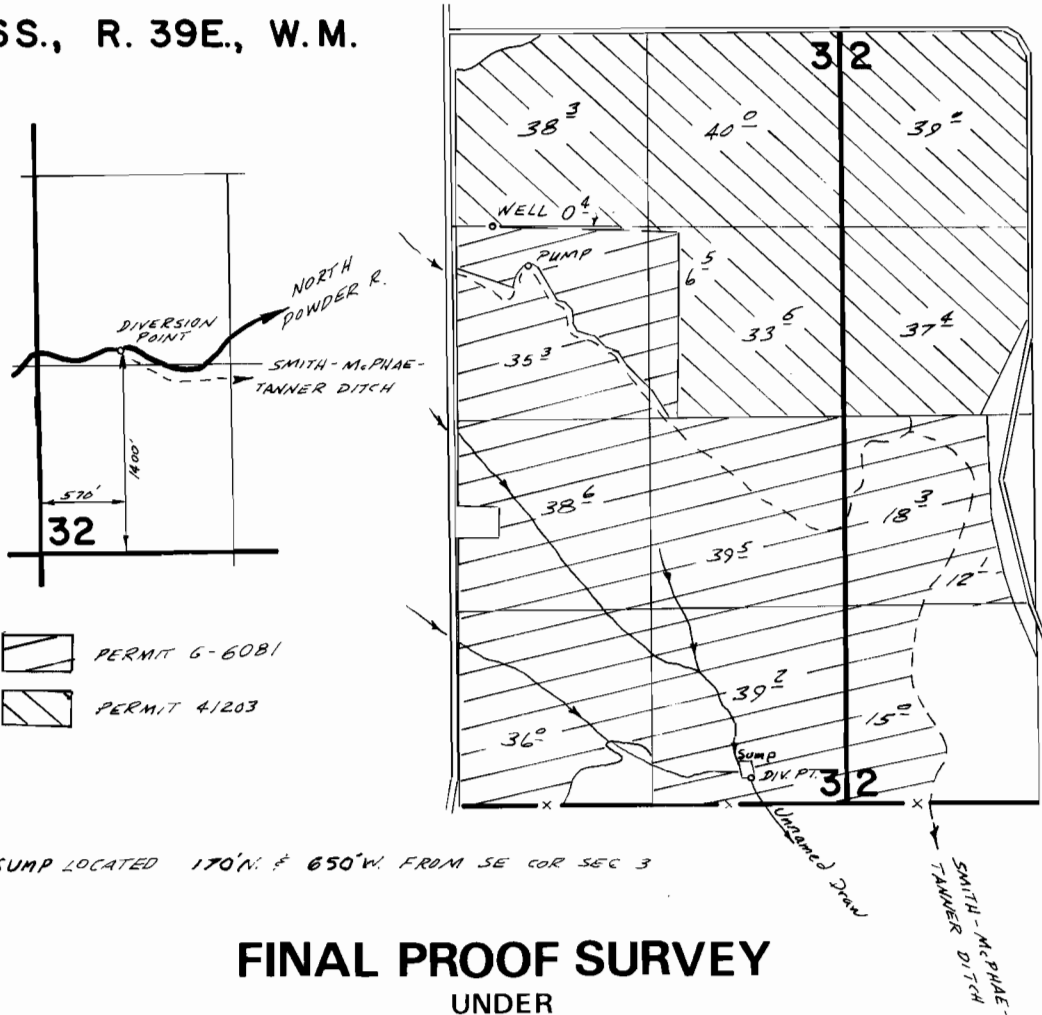

SUMP LOCATED 170' N. & 650' W. FROM SE COR SEC 3

## FINAL PROOF SURVEY UNDER

Application No. 54937 Permit No. 41203  
IN NAME OF

GARY L. KRAMER

Surveyed 12-4 1988, by J.L. Church

BBB-4KK-256  
BBB-2N-202  
PTS-1977-5-B