

T.3S.,R.1W.&1E.,W.M.

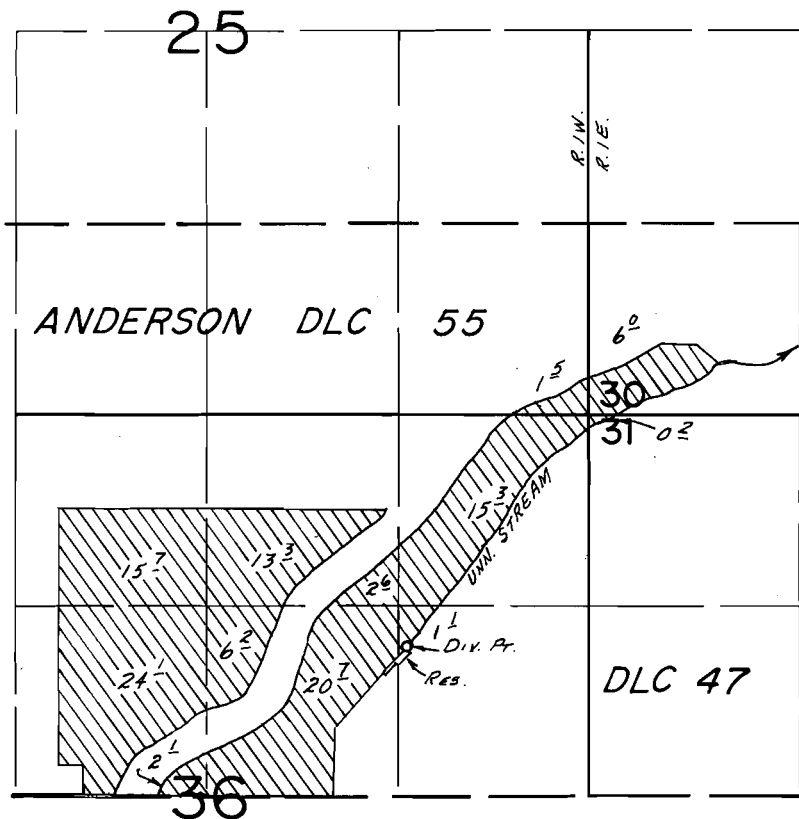

DIV. PT. LOC.: 1600'S. & 1250'W. FROM NE COR. SEC. 36
 SCALE: 1"=1320'

FINAL PROOF SURVEY
 UNDER

R-57190 R-7249
 Application No. 57191... Permit No. 43040...
 IN NAME OF

.....ALBERT H. TROUTMAN.....

Surveyed Aug. 14... 19.84, by B.W. BISHOP.....