

T. 30S., R. 4 W., W.M.

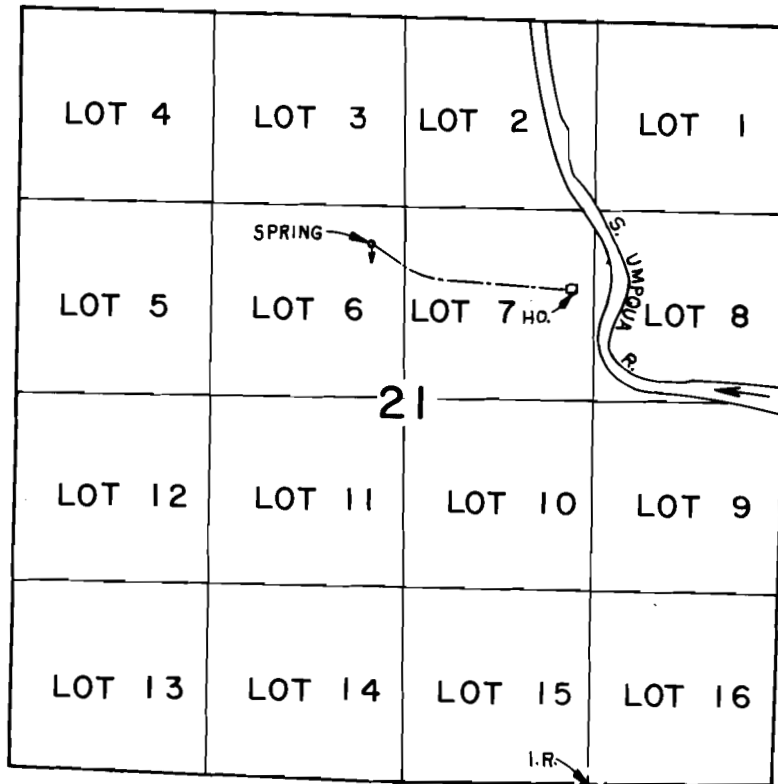

SPRING LOCATED 1,060' N. & 230' W. FROM C. 1/4 COR. SEC. 21

SCALE: 4" = 1 mile

FINAL PROOF SURVEY UNDER

Application No. 61126... Permit No. 45407....
IN NAME OF

HAROLD A. STEPHENS

Surveyed AUG. 18, 1983, by J. S. DONALDSON