

G-8547<sup>4</sup>  
S3317

# T. 2 N. R. 20 & 21 E. W. M.

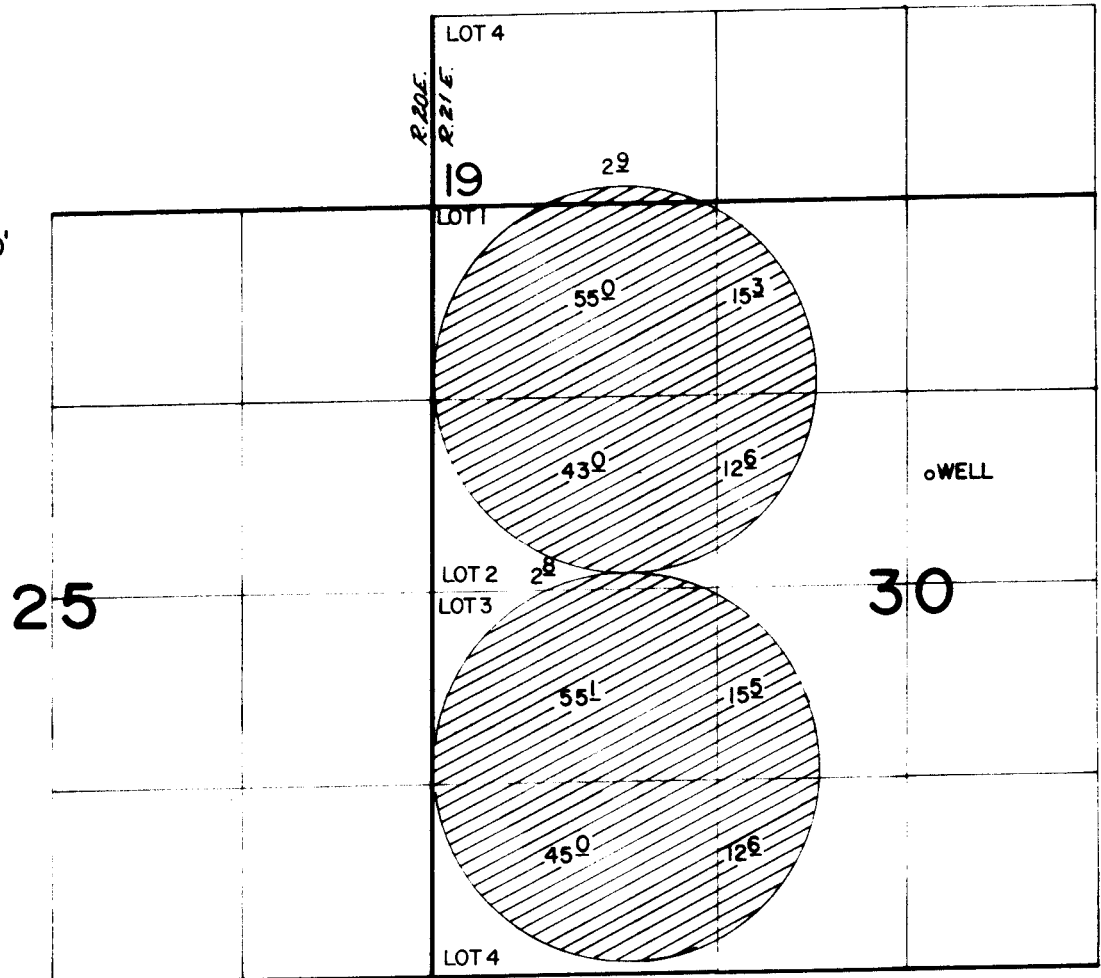

SCALE: 1"=1320'



WELL LOCATED 740' N. AND 346' E. FROM THE W. 1/4 COR. SEC. 30

## FINAL PROOF SURVEY UNDER

Application No. G-9074. Permit No. G-8547.....  
IN NAME OF

.....STONE MACHINERY CO.....

Surveyed May 8, 1985, by V.L. CHURCH.....