

T. 13 S., R. 9 E., W.M.

SECTION 3

RECEIVED
MAY 13 1982
AT

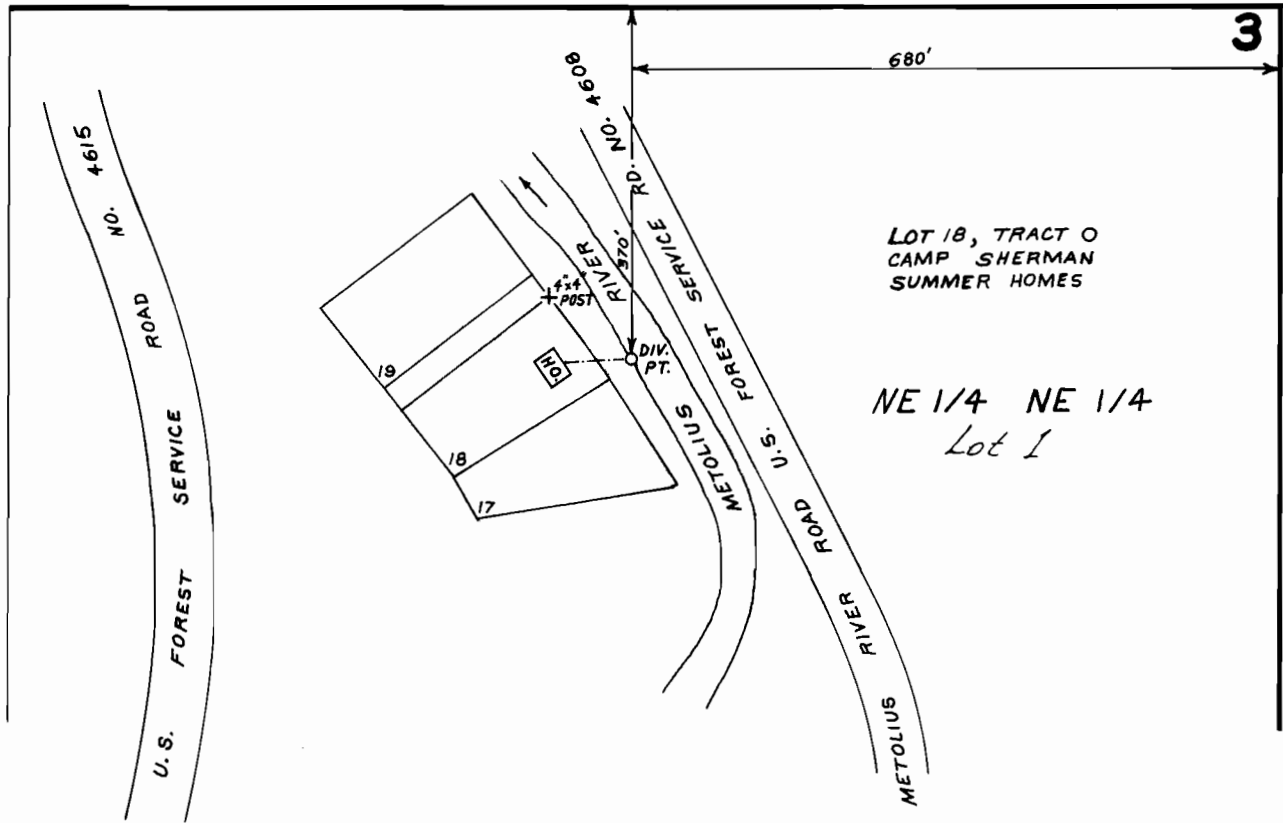

SCALE: 1" = 200'

FINAL PROOF SURVEY

UNDER

Application No. 65325 Permit No. 47696

IN NAME OF

WILLIAM H. & THERESE H. MILLER

Surveyed MAY 1 19 82, by LESLIE OLSON