

# T. 10S. R. 1W. W.M.

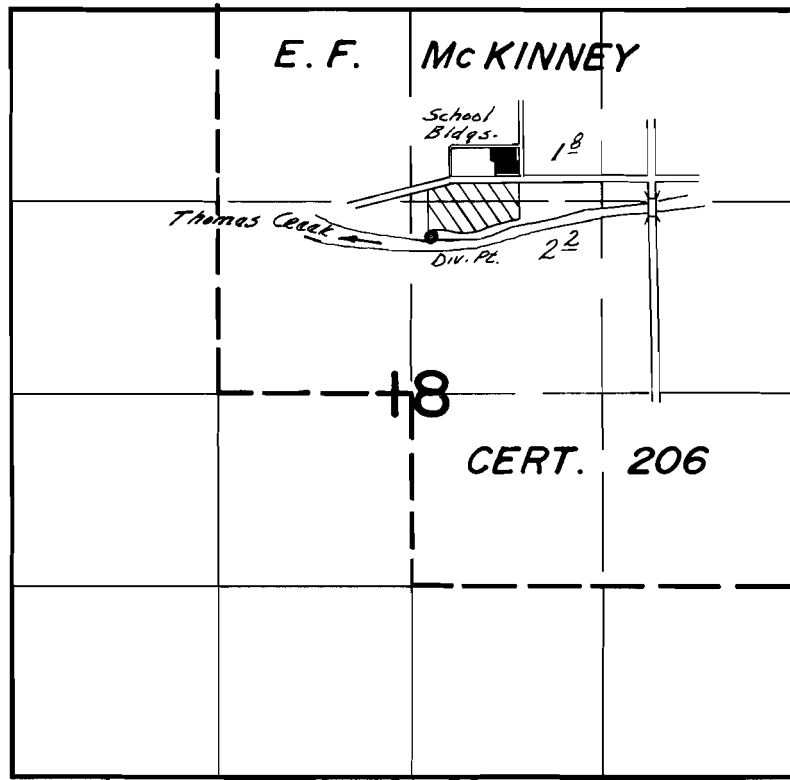

*Div. Pt. Loc. - 1560' S & 2880' E from NW Cor. Sec. 18*

## FINAL PROOF SURVEY

UNDER

Application No. 53381... Permit No. 397.35.....

IN NAME OF

.....SCIO SCHOOL DISTRICT 95-C.....

Surveyed July....2.. 1979, by S.C.BROWN.....