

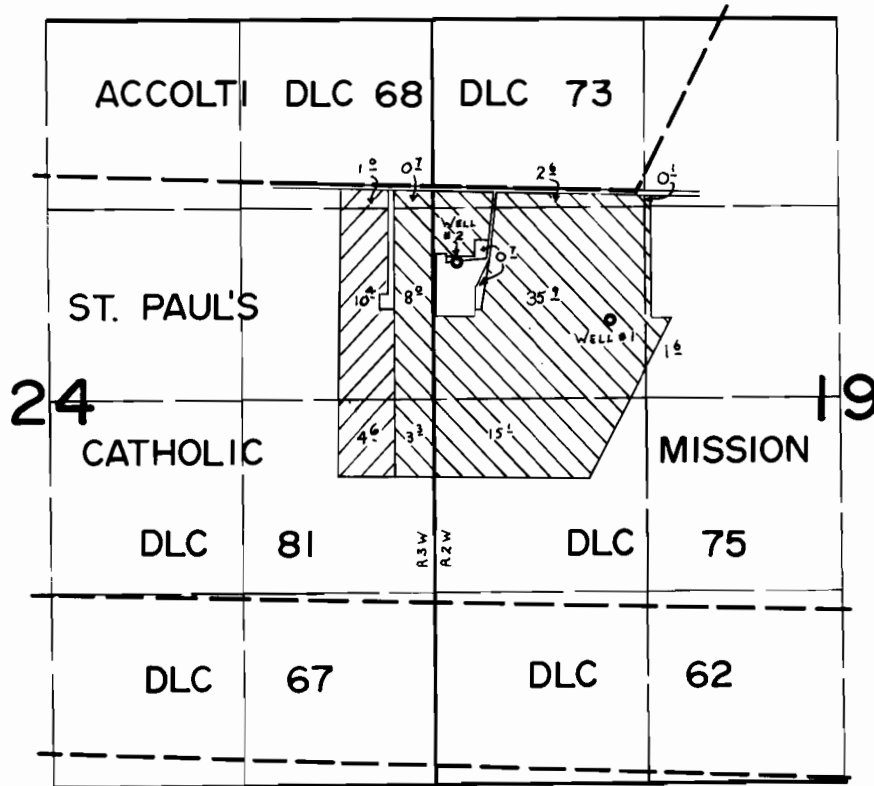

# T.4S. R.2&3W. W.M.



WELLS LOC: #1- 880'S. { 170'W. } BOTH FROM S.E. COR. ACCOLTI DLC 73.  
 #2- 480'S. { 1240'W. }

-  - SUPPLEMENTAL IRR. - WELL #2
-  - PRIMARY IRR. - WELL #1; SUPPLEMENTAL IRR. - WELL #2

## FINAL PROOF SURVEY

UNDER

Application No. G-7650. Permit No. G-7096....  
 IN NAME OF

.....CASPER S. OTT.....

Surveyed July 10, 1980, by C.L. Hughes.....