

G 7823 5  
53389

T. 6N. R. 35E. W.M.

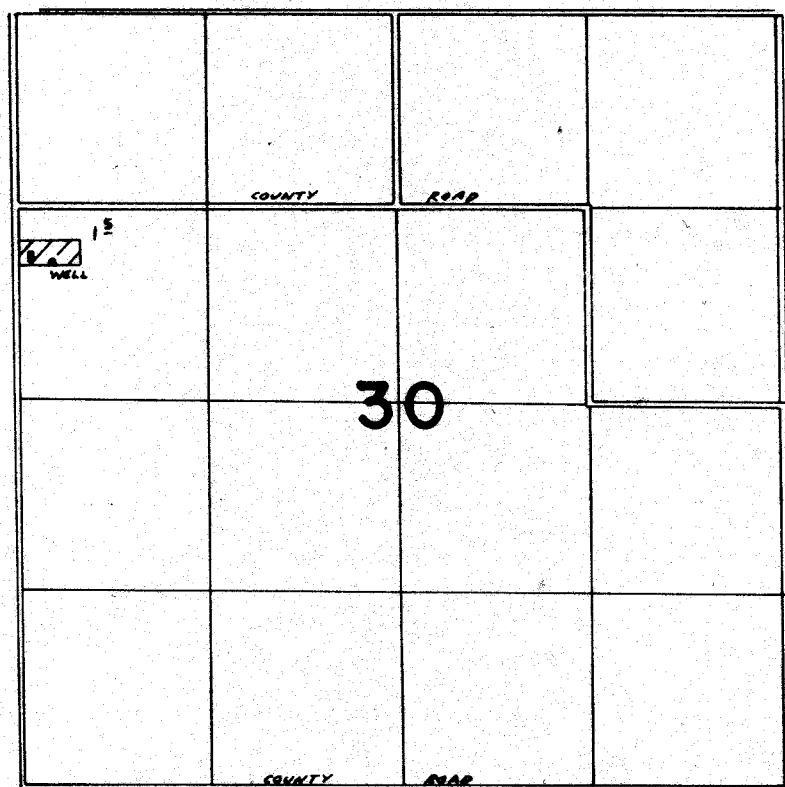

WELL LOCATED 340' N / 220' E. FROM W/M COR SEC 30

REC'D  
DEPT OF CED

**FINAL PROOF SURVEY**  
UNDER

Application No. G-8443 Permit No. G-7823  
IN NAME OF

RUTH E. BACON

Surveyed 1-17-1979 by R. BARWIN